

'**22**

brief.



팀바른 회사소개서

TEAM BARN

VISUAL IMAGE MAKING TEAM

COMMERCIAL FILM

INTERACTIVE VIRAL FILM

팀바른은 비주얼 이미지 메이킹 필름을 만드는 젊은 크루입니다.

바이럴 마케팅의 **트렌드와 변화를 빠르게 캐치**하여 다양한 콘텐츠를 제작합니다.

영화나 다큐멘터리에서 사용되는 **하이엔드 카메라로 4K 이상의 퀄리티**를 담아내고,

MRMC BOLT로 더 정교한 촬영이 가능합니다.

2D, 3D 그래픽 요소와 COLOR DI, 음악 제작까지 ONE-STOP 플로우로

빠르고, 효과적인 영상 콘텐츠를 제작합니다.

TEAM BARN records

2015	12월 팀바른 설립
2016	한국 수력 원자력 X 그린스피커 서강대학교 비전 2016 EXID - SEASON'S GREETING 서울주얼리센터 홍보영상 한국 여성 발명 협회 제품 홍보영상 KT&G 상상유니브 - 팝캐스팅 쇼케이스 영상 CALLCHECK 브랜드 홍보영상 우리는 홍보영상 대전대학교 이노폴리스 홍보영상 KT&G 상상유니브 - 청춘팡팡 대전대학교 스타트업 피트니스 한국 여성 발명 협회 제품 홍보영상 서강대학교 2016, 스타트업벨리 대전대학교 스타트업 홍보영상 마우스챗 홍보영상 KT&G 디제잉 페스타 영상 국민안전처 홍보영상 유진바이오테크 홍보영상 엘르 2017 BEAUTY AWARDS 시그니엘 오픈 행사영상 코스모폴리탄 X JINGJING 06 메이크업 튜토리얼 하늘보리 CF 메이킹영상 바자 X 아리따움 바이얼영상 코스모폴리탄 페디큐어 튜토리얼 페리카나 X 김소현 CF 메이킹필름 바자 X 아리따움 매장 영상 시그니엘 호텔 내부 홍보영상 코스모폴리탄 메이크업 08 튜토리얼 코스모폴리탄 X MAC 이사배 코스모폴리탄 X GLAMGLOW 코스모폴리탄 X LANCOME 코스모폴리탄 X HERA 코스모폴리탄 X CHANEL 바자 X JOMALONE 바자 X ESREELAUDER (서현진 촬영) BBDO X IOPE (윤여정,김정은,윤승아 촬영) JEDITION X SANTAMARIANOBELLA 바자 X DIOR 바자 X JOMALONE

2018	W X MAKEUPFOREVER MOTIVE X LIRIKOS 바자 X POTISHA 바자 X 4DEVICE 바자 X 4 BRAND CUSION 바자 X SULWHASOO 코스모폴리탄 X LANCOME MOTIVE X HERA 코스모폴리탄 X SEP
-------------	---

MOTIVE X FFLOW 바자 X CLEDEPEAUBEAUTE MOTIVE X VERITE 바자 X AVENE 바자 X TOMFORD 바자 X FERAGAMO (소미 촬영) MOTIVE X PERIPERA 바자 X CALVINKLEIN (호린 촬영) MOTIVE X 더페이스샵 (GOT7 촬영) 코스모폴리탄 X 클라리소닉 (이민정 촬영) 바자 X SILK'N 바자 X MISEENSCENE 바자 X CHANEL (박지혜 촬영) MOTIVE X 후 (이영애 촬영) 아워글래스코스메틱 (구하라 촬영) MOTIVA 브랜드 필름 바자 X DYSON 바자 X ADDICTION (김용지 촬영) 엘르 X CUSHION WEEK 바자 X MAC 엘르 X PHYSIOGEL (러닝소영 촬영) 엘르 X YSL (김사랑 촬영) THE ARIUM 777 PROJECT 바자 X BEAUTY HOT 100 바자 X LANCOME (김현주 촬영) 다니엘웰링턴 (선미 촬영) 바자 X MAC (윤선영 촬영) SCENTENCE (강소라 촬영) 4SEASONS 브랜드 필름 (아카라백 촬영) 완벽한타인(롯데시네마) 바이얼 촬영 바자 X ESTEELAUDER (한으뜸 촬영) W X FREDERIC MALLE (제시카 촬영) 싱글즈 X TOUCH IN SOL (한보름 촬영) JTBC+ X HOLIDAY GIFT LASILHOUETTEDE EUGENNY 브랜드 필름 바자 X LAURAMERCIER (정유미 촬영) 코스모폴리탄 X SULWHASOO APAC 맥 X ELIZA SAM(HK) ETUDE HOUSE X LAVENDER LAND GRAZIA X GIORGIOARMANI 코스모폴리탄 X VDL

2019

(주)팀바른 설립
W더블뉴 YOUTUBE 뷰티 예능 프로그램 (시즌1) ARITAUM BEAUTY TIP 싱글즈 X 랑콤 (수지 촬영) MOTIVE X SULWHASOO 싱글즈 X 아윤채 (윤세아 촬영) 바자 X PURFUME 5BRAND (한솔 촬영) 바자 X FERRAGAMO (김도연 WIKIMEKI 촬영) W X 어반디케이 (한솔 촬영)

W X 에스티로더 (정청솔 촬영) 싱글즈 X 에스티로더 싱글즈 X 구달 코스모폴리탄 X 설화수 싱글즈 X MAYBELLINE MOTIVA 필름 바자 X IOPE (안현모 촬영) 신우산업 브랜드 필름 뷰티블 X MAKEPREM 바자 X GIVENCHY W X DECORTE (치유 촬영) APAC 맥 X GRACE CHAN(HK) W X ALEWANDERMQUEEN 코스모폴리탄 X NARS 아워글래스코스메틱 (구하라 촬영) 코스모폴리탄 X CLINQUE 코스모폴리탄 X JOMALONE 바자 X LAURAMERCIER (정유미 촬영) 엘르 X INNISFREE (여자친구 촬영) KLAUVU 필름 싱글즈 X RMK (윤선영 촬영) W X CHANEL (박새미 촬영) ETUDEHOUSE GLOBAL 뷰티블 X 랭킹랭퀸 스튜디오닷 X GIFTBOOK JTBC+ X NUSKIN 레시피코스메틱 브랜드 홍보 필름 랩코스 뷰티 필름 APAC ESTEELAUDER 뷰티 필름 SPEEKER X GREENCLEAN (한혜연) VIDIVICI CUSHION (송지호) W X CAUDALIE INNISFREE 제주컬러피커 MAC LOVESLIPS (HONGKONG) BEAUTY+ X URBANDECAY INNISFREE TINT/FOUNDATION (윤아) 코스모폴리탄 X AMOS BEAUTY+ X GUERLAIN 바자 X CHANEL (신민아) SUMPROJECT 바자 X DR.BRONNER'S LANCOME 제니피끄 에센스 (정성호) VIDIVICI HYDRA W X TOMFORD MAC CUSHION (HONGKONG) 코스모폴리탄 X JOMALONE MISEENSCENE 헤어세럼 HERA SIGNIA LANCOME 제니피끄 에센스 (조세호) BEAUTY+ X ELIZABETHARDEN APIEU CUSHION 바자 X FERRAGAMO W X MAC 코스모폴리탄 X ISAKNOX SHISEIDO FOUNDATION/CUSHION

BENEFIT EYEBROW KESYLANG 바자 X HOT100 LOCCITANE HOLIDAY BEAUTY+ X GIVERNY 코스모폴리탄 X MAC (황민현) 코스모폴리탄 X SEPHORA/TARTE DR.SEED 샴푸 BEAUTY+ X GUERLAIN MAC PRIMER MONOTUBE X MONCLER (뉴이스트 황민현) 코스모폴리탄 X ORIGINS (종현) 코스모폴리탄 X CHANEL HOLIDAY 코스모폴리탄 X AWARDS ARMANI HOLIDAY JTBC+ X HOLIDAY LANEIGE 2020 TREX BRAND CAMPAIGN (김유정) LANEIGE LAYING LIP BAR (이성경) 서울여성공예센터 '더아리움' 홍보 인터뷰 LANCOME SUZY'S BEAUTY 24H 바자 X D&G BEAUTY MONOTUBE X AVEDA (레드벨벳 조이) STARFIELD 홍보영상 JANE PACKER
--

2020

W더블뉴 YOUTUBE 뷰티 예능 ARITAUM BEAUTY TIP VOGUE X HERA (모델 최소라) BAZAAR X CHANEL (이동욱) W X TOMFORD (GOT7진영) COSMOPOLITAN X CHANEL(CHANCE) MARIE CLAIRE X YSL (한예슬) COSMOPOLITAN X IOPE (김지석) ELLE X INNISFREE (MY FOUNDATION) W X ATELIER COLOGNE (헨리) BAZAAR X HELENA RUBINSTEIN (전도연) VIDIVICI (스킨일루미네이션-송지호) MARIE CLAIRE X YSL(안나, 김지혜) COSMOPOLITAN X SAMSUNG GALAXY (헤이즐) SOORYEHAN VOGUE X TOMFORD (GOT7 진영, 천우희) NNISFREE (MY FOUNDATION-신예은) VOGUE X DALEAF (한예슬) STYLER X LG트롬건조기 (문정원) COSMOPOLITAN X PRIMERA (수달이) W X YSL (FOUNDATION) COSMOPOLITAN X JACK DANIEL'S COSMOPOLITAN X CHANEL (신민아) ONELEAF MISSHA (퍼펙트 커버 BB) VOGUE X CHANEL (LES EAUX DE CHANEL) BEAUTY+ X 쥬스투클렌즈 JENNYHOUSE

DOOSAN X KENJO 향수 BAZAAR X DIOR (이하늬) STYLER X LG TROM 워시타워 (차예련) BEAUTY+ X GIVERNY COSMOPOLITAN COVER (옹성우) LG DIOS 얼음정수기냉장고 (문정원) VOGUE X VANAV LANCOME TEINT IDOLE (수지) W X GIVEMCHY (강다니엘) LIVINGSENSE X RQC BEAUTY+ X WELEDA W(FINDKAPOOR (한예슬) STYLER X LG DIOS (오스틴 강) BEAUTY+ X BRINGGREEN IHEE (안젤라 다닐로바) RYANPS W X YSL COSMO X SHU UEMURA BEAUTY+ X SUM37 OHUI GALAXY NOTE 20 (송해나) FEEV COSMO X BIOTHERMHOMME (류준열) COSMO X JOMALONE (서예지) W X CAUDALIE, CHANEL, ARMANI STYLER X LG PURICARE 360 공기청정기팩 CNP (김소영, 김이나) VOGUE X 네스카페틀체구스토 (김이나) W X SHU UEMURA LIVINGSENSE X LG로봇청소기 (김지혜) NOBLESSE X LANCOME (김소연) ELLE X SUM37 BAZAAR X DIOR (이하늬) COSMO X GIVENCHY (강다니엘) W X GUCCI BEAUTY+ X 레어카인드 LIVINGSENSE X LIEBHERR MARIE CLAIRE X YSL JTBC+ X STARFIELD 안성 W X CHANEL HOLIDAY JTBC+ X TOMFORD (진영) JTBC+ X YSL CUSHION SKIND BAZAAR X LA MER (옹성우) SULWHASOO (김지영) KT&G 상상 패션 런웨이 LIVINGSENSE X LG 코드제로 M9 THINQ SAMSUNG BESPOKE (작가 조경민) W X YSL HOLIDAY LIVINGSENSE X LG 시네빔 DOOSAN X CHANEL HOLIDAY W X SHU UEMURA HOLIDAY JTBC+ HOLIDAY STYLER X LG DIOS 김치톡톡 (샘킴)

ELLE X DOLCE&GABBANA (청하) NOBLESSE X ESTEELAUDER (문정원) COSMOPOLITAN X LANCOME (박세리 등) VOGUE X VDL HANYUL 햏유자 TOO FACED 1-CUSHION

2021

LANCOME ADVANCED GENIFIQUE W X DIOR (남주혁) MARIECLAIRE X YSL 마블팩트 SISLEY VOGUE WHOO TOO FACED BLUCH, MASCARA SINGLES X KATE (솔라) W X GUCCI MISSHA ELLE X CNP STYLER X LG A9S MORCANCOS (신수현) AYUNCHE LOCCITANE SULWHASOO COSMO X PRIMERA (옹성우) STYLER X LG오브제 컬렉션 냉장고-윤현상재 AMOREPACIFIC (한고은) BAZAAR X DOLCE&GABBANA (청하) MOTIVE X CELLTRION (김소연) NOBLESSE X LANCOME (이보영) VOGUE X CHANEL (박서준) D'ALBA SOORYEHAN (홍지윤) W X ARMANI MARIECLAIRE X ESTEELAUDER (로운) EAU BLANCE ILCOMM X TOPTEN10 LIVINGSENCE X RUHENS (김성은) CNP (아이유) MARIECLAIRE X YSL - 리브르 DONGINBI W X CHANEL SULWHASOO - 교육영상 STYLER X BABYJOEN AVEDA BIRDMAN X NBL (로운) MARIECLAIRE X CHANEL COSMOPOLITAN X MAC BAZAAR X GUCCI JTBC X THREE W X GUERLAIN (황민현) MAC (SF9) W X BIOTHERM HOOMME (류준열) COSMOPOLITAN X CHANEL

EUCERIN (유민주, 홍지희) MARIECLAIRE X 궁중비책 ELLE X LAROCHE-POSAY (김선호) CNP (아이유) DIZZIT (현아) DIOR - OOH MARIECLAIRE X YSL RYAN (원장님, 임소연, 백진선, 박유림) W X CHANEL NOTA DISCOVERY COSMOPOLITAN X LULULEMON (김정환, 김준호) BAZAAR - HOT 100 W X V&A (수영, 호정) DOOSAN - COWAY 2021상상패션런웨이 W X CHANEL - HOLIDAY CONGINBI ARMAMI (전여빈) W X JOMALONE (김우빈) BAZAAR X BEYOND DR-JART (손경완, 배윤슬, 김희원) BAZAAR X AESOP COSMO - REAL TALK (비투비, 모니카, 허규형) W X SUQUO (모니카) BAZAAR X CHANEL BEYOND COSMOPOLITAN X NARS LIVING-SENSE X ELIZABETH ARDEN M-CURIE NEMONAN-ORANGE X PLANET-KEEPERS (임새미)

2022

ELLE X VIDIVICI (미주) W X SHISEIDO (김우석) ELLE X ARMANI (전여빈) COSMOPOLITAN X KITKAT (부승관) W X CHANEL(박서준)

We Create.



BEAUTY FILM

PRODUCT FILM

INTERVIEW FORMAT

MOTION GRAPHIC

FASHION FILM

ELECTRONICS

YOUTUBE CONTENTS

TEMBARN SHOW REEL

<https://vimeo.com/527190657>

Beauty Film.

WORKS

W X SHISEIDO

YEAR OF PRODUCTION: 2021.
RUNNING TIME: 0'28"

CLIENT. SHISEIDO

FILM. TEAM BARN

EDITOR. LEE HYEONJEONG

MODEL. KIM USEOK

MAKEUP. OH GAYEONG

HAIR. KIM UJUN

STYLIST. LEE HANUK

SET. HAN SONGI

ASSISTANT. SHIN JIYEON

LINK

<https://www.youtube.com/watch?v=aJ6tuK1w8WI>



WORKS

W X SUQQU

YEAR OF PRODUCTION: 2021.
RUNNING TIME: 0'42"

CLIENT. SUQQU

FILM. TEAM BARN

EDITOR. LEE HYEONJEONG

MODEL. MONIKA

MAKEUP. LEE NAGYEOM

HAIR. JI HUI

STYLIST. KIM HYEOP

SET. PARK JUYEONG

ASSISTANT. KIM GARAM

LINK

<https://www.instagram.com/p/CYsdbQyv18Q/>



WORKS

DR.JART+ - CERAMIDIN ECTOIN INFUSED CREAM

YEAR OF PRODUCTION: 2021.
RUNNING TIME: 1'23"

CLIENT. DR.JART+

FILM. TEAM BARN

MODEL. SON GYEONGWAN, BAE YUNSEUL, KIM HUIWON

LINK

<https://www.instagram.com/p/CZyVfjPpVX8/>



WORKS

W X CHANEL

YEAR OF PRODUCTION: 2021.
RUNNING TIME: 0'37"

CLIENT. CHANEL

FILM. TEAM BARN

MODEL. KIM HEEJIN

LINK

<https://www.teambarn.co.kr/project/chanel/642dc6e4-a0cc-4440-8311-f3d7069691e2>



WORKS

CNP - 팜알엑스, 피부 건강 캠페인, 히알루로닉 더마텐션

YEAR OF PRODUCTION: 2021.
RUNNING TIME: 0'28", 0'30", 0'29"

CLIENT. CNP
FILM. TEAM BARN
MODEL. IU

LINK
<https://www.instagram.com/p/CVzITeZA5t5/>
<https://www.instagram.com/p/CUWLMpM18C/>
<https://www.instagram.com/p/CWvWADCr9nn/>



WORKS

LA ROCHE POSAY - CICAPLAST BAUME B5

YEAR OF PRODUCTION: 2021.
RUNNING TIME: 0'34"

CLIENT. LA ROCHE POSAY

FILM. TEAM BARN

EDITOR. KIM ARA

MODEL. KIM SEONHO

MAKEUP. KIM DOYEON

HAIR. PARK MIHYEONG

STYLIST. NAM JOOHEE

SET. GHO EUNSEON

LINK

<https://www.teambarn.co.kr/project/la-roche-posay/ff629503-2ef1-4af5-91e5-91fb1d294a82>



WORKS

W X BIOTHERM

YEAR OF PRODUCTION: 2021.
RUNNING TIME: 0'33"

CLIENT. BIOTHERM
FILM. TEAM BARN
EDITOR. CHEON NARI
MODEL. RYU JUNYEOL
MAKEUP. KANG YOONJIN
HAIR. LEE ILLJOONG
STYLIST. LEE HYEYOUNG
SET. PARK JOOYOUNG
ASSISTANT. KIM GARAM

LINK
<https://www.instagram.com/p/CVhP5WFpYjs/>



WORKS

MAC - MAC STUDIO FIX CUSHION, NEW LUSTREGLASS SHEER-SHINE LIPSTICK

YEAR OF PRODUCTION: 2021.
RUNNING TIME: 0'29", 0'36"

CLIENT. MAC

FILM. TEAM BARN

EDITOR. KIM MINJI

MODEL. SF9-HWIYOUNG, TAEYANG

LINK

<https://www.teambarn.co.kr/project/mac/7087e073-85a8-4e98-81c0-9ec3c304da71>
<https://www.teambarn.co.kr/project/mac/a7f4d480-4bf1-4e4d-b1f7-5e18b1a930d2>



WORKS

BOBBIBROWN - EXTRALIPTINT, SERUMFOUNDATION

YEAR OF PRODUCTION: 2021.

RUNNING TIME: 0'16",0'21"

CLIENT. BOBBIBROWN

FILM. TEAM BARN

MODEL. KAI

LINK

<https://youtu.be/YAqHAeSMHTU>

<https://youtu.be/dCP38bBODaQ>



WORKS

BAZAAR X GUCCI

YEAR OF PRODUCTION: 2021.
RUNNING TIME: 0'55"

CLIENT. GUCCI

FILM. TEAM BARN

EDITOR. JUNG HYEMI

MODEL. KIM AHYUN

MAKEUP. JUNG SUYEON

HAIR. YOON SEONGHO

STYLIST. RHEE KYOUNGEUN

SET. PARK JINHEE

ASSISTANT. CHEON SEOYOUNG

LINK

<https://www.instagram.com/p/CSEBDW6nwdU/>



WORKS

AVEDA - BOTANICAL REPAIR LINE STRENGTHENING SHAMPOO,
REPAIR INTENSIVE STRENGTHENING MASQUE - LIGHT,
REPAIR INTENSIVE STRENGTHENING MASQUE - RICH,
REPAIR STRENGTHENING LEAVE IN TREATMENT

YEAR OF PRODUCTION: 2021.
RUNNING TIME: 0'28", 0'21", 0'22", 0'21"

CLIENT. AVEDA

FILM. TEAM BARN

CREATIVE DIRECTOR. JEON SOL

DIRECTOR ASSISTANT. JI SOOJEONG

EDITOR. JUNG SORA

MODEL. KIM YUBIN, CHOI BOKYO, LEE JUHEE, PARK SEEUN

MAKEUP. LEE DAMEUN

HAIR. JO MIYEON

STYLIST. HWANG SUNHWA

SET. PARK JINHEE

LINK

https://www.instagram.com/reel/CT3TmbZD5ae/?utm_source=ig_web_copy_link

https://www.instagram.com/reel/CT3TX4vjgt8/?utm_source=ig_web_copy_link

https://www.instagram.com/reel/CT0hHaljjJm/?utm_source=ig_web_copy_link

https://www.instagram.com/reel/CT0gzsRjm1D/?utm_source=ig_web_copy_link

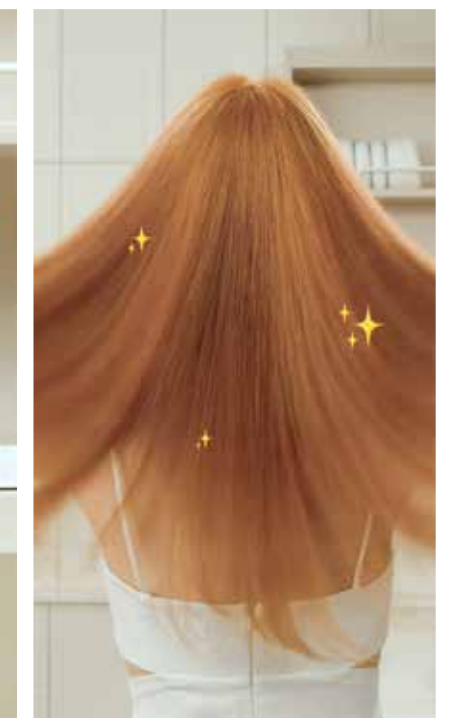

WORKS

DONGINBI - HYDRA BOUNCE CREAM

YEAR OF PRODUCTION: 2021.
RUNNING TIME: 0'15"

CLIENT: DONGINBI

FILM: TEAM BARN

LINK

https://www.instagram.com/p/CQ-f_Hr37F/

<https://www.instagram.com/p/CSGmVkwL5bE/>



WORKS

CNP - PROPOLIS AMPLE, ESSENCE

YEAR OF PRODUCTION: 2021.
RUNNING TIME: 0'34"

CLIENT: CNP
FILM: TEAM BARN
MODEL: IU

LINK
<https://www.instagram.com/p/CPz2x9zn0ai/>



WORKS

W X ARMANI BEAUTY

YEAR OF PRODUCTION: 2021.
RUNNING TIME: 0'32", 0'39"

CLIENT: GIORGIO ARMANI
FILM: TEAM BARN

LINK
<https://www.instagram.com/p/COHJNiUn655/>
<https://www.instagram.com/p/CRBLcxLp7yj/>
<https://www.instagram.com/p/COhiDCinQ7s/>
<https://www.instagram.com/p/COZKSvdniQu/>



WORKS

D'ALBA - RED MIST SERUM, WATERFUL ESSENCE SUNSCREEN

YEAR OF PRODUCTION: 2021.
RUNNING TIME: 0'34", 0'28"

CLIENT. D'ALBA
FILM. TEAM BARN

LINK
<https://vimeo.com/555593054>
<https://vimeo.com/555592994>



WORKS

MARIE CLAIRE X ESTEE LAUDER

YEAR OF PRODUCTION: 2021.
RUNNING TIME: 0'34"

CLIENT. ESTEE LAUDER
FILM. TEAM BARN
MODEL. ROWOON

LINK
<https://vimeo.com/555592890>

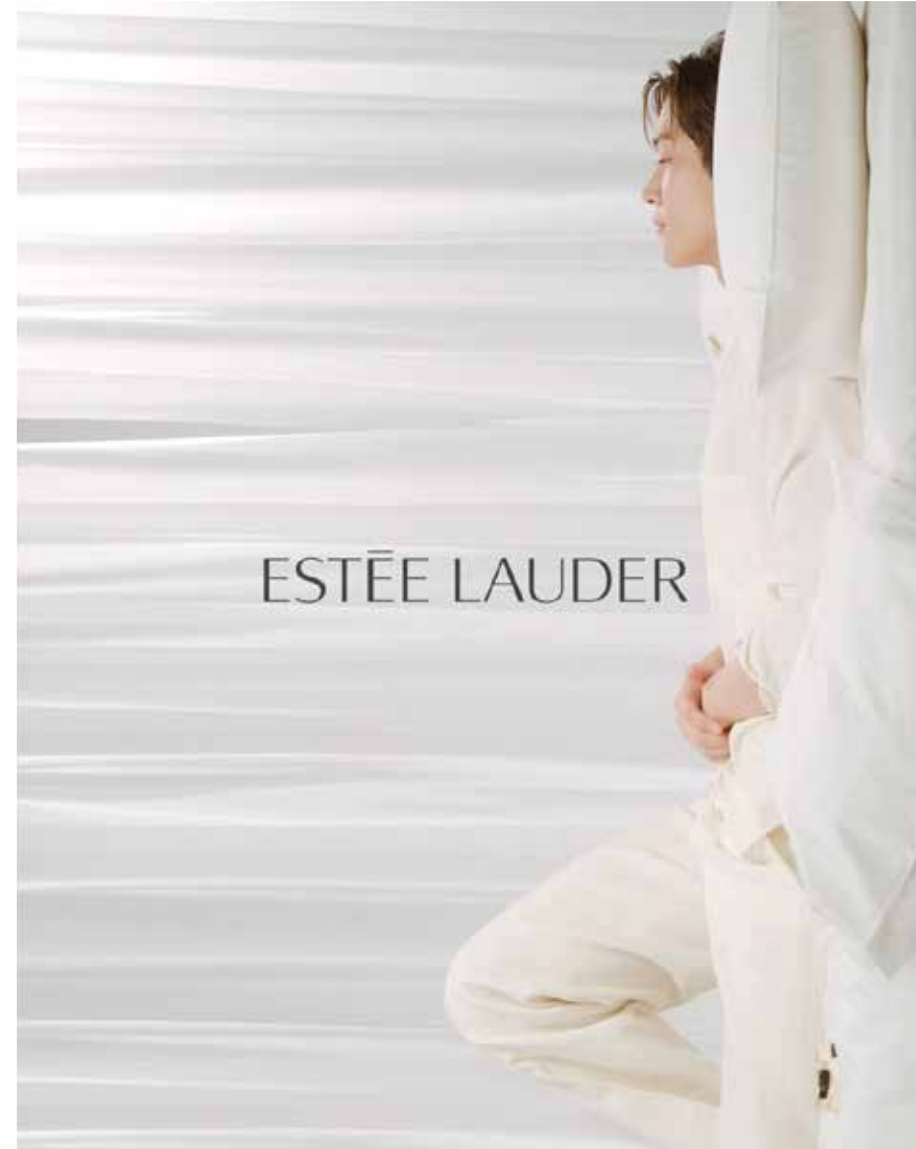

WORKS

CHANEL - GIFT FOR HIM, GIFT FOR HER

YEAR OF PRODUCTION: 2021.
RUNNING TIME: 0'38", 0'14", 0'35"

CLIENT. CHANEL

FILM. TEAM BARN

MODEL. PARK SEOJUN

LINK

<https://www.instagram.com/p/CQOL9TOJD84/>
<https://www.instagram.com/p/CQOLzTBJsVN/>
<https://www.instagram.com/p/COSMN14nVvc/>



WORKS

TOO FACED - 러브 플러쉬 워터 컬러 블러쉬,
베러댄섹스 돌 래쉬즈 마스카라

YEAR OF PRODUCTION: 2021.
RUNNING TIME: 0'31", 0'27"

CLIENT. TOO FACED
FILM. TEAM BARN

LINK
<https://www.instagram.com/tv/CEk71EJJFc/>
<https://www.instagram.com/tv/COSTtBAp54/>



WORKS

NOBLESSE X LANCOME

YEAR OF PRODUCTION: 2021.
RUNNING TIME: 0'33"

CLIENT. LANCOME

FILM. TEAM BARN

MODEL. LEE BO-YOUNG

LINK

<https://vimeo.com/555592746>



WORKS

BAZAAR X DOLCE & GABBANA

YEAR OF PRODUCTION: 2021.
RUNNING TIME: 0'32"

CLIENT. DOLCE&GABBANA

FILM. TEAM BARN

EDITOR. JUNG HYEMI

MODEL. CHUNGHWA

MAKEUP. JUNG EUNWOO

HAIR. KIM EUNJIN

STYLIST. PARK SUKYUNG

SET. HAN SONGYEE

LINK

<https://www.instagram.com/p/CQKzQuFJFDL/>

DOLCE & GABBANA

BEAUTY

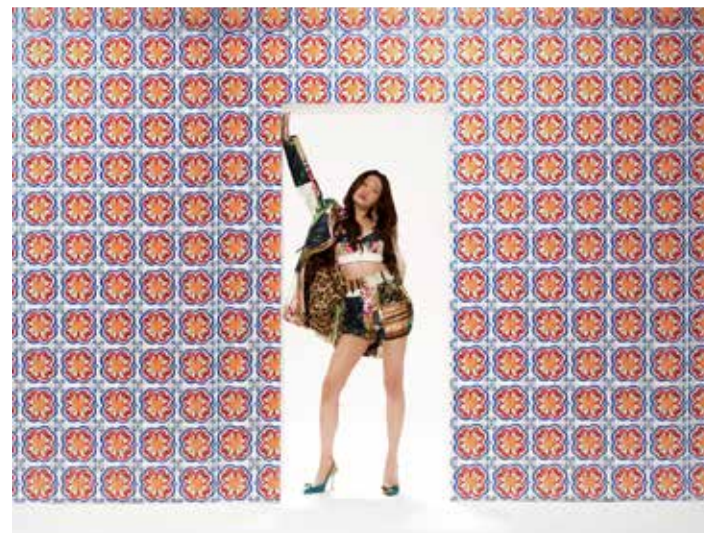

WORKS

NOBLESSE X AMOREPACIFIC

YEAR OF PRODUCTION: 2021.
RUNNING TIME: 0'28"

CLIENT. AMOREPACIFIC

FILM. TEAM BARN

EDITOR. PARK JIHYEON

MODEL. HAN GOEUN

MAKEUP. KIM JAYOUNG

HAIR. LEE SO-YOUNG

STYLIST. SEON HEEJUNG

SET. HWANG JOORAN

LINK

<https://vimeo.com/555592656>



WORKS

COSMOPOLITAN X PRIMERA

YEAR OF PRODUCTION: 2021.
RUNNING TIME: 0'38"

CLIENT. PRIMERA
FILM. TEAM BARN
EDITOR. SONG GAHYE
MODEL. ONG SEONG WU
MAKEUP. LEE SOOK-KYUN
HAIR. KWON YOUNGEUN
STYLIST. CHOI JINYOUNG
SET. CHOI DAYE(SUNDAYMOOD)
ILLUSTRATION. KIM CHAMSAE
ASSISTANT. PARK JIYOON, PARK MINSU

LINK
<https://vimeo.com/547379131>

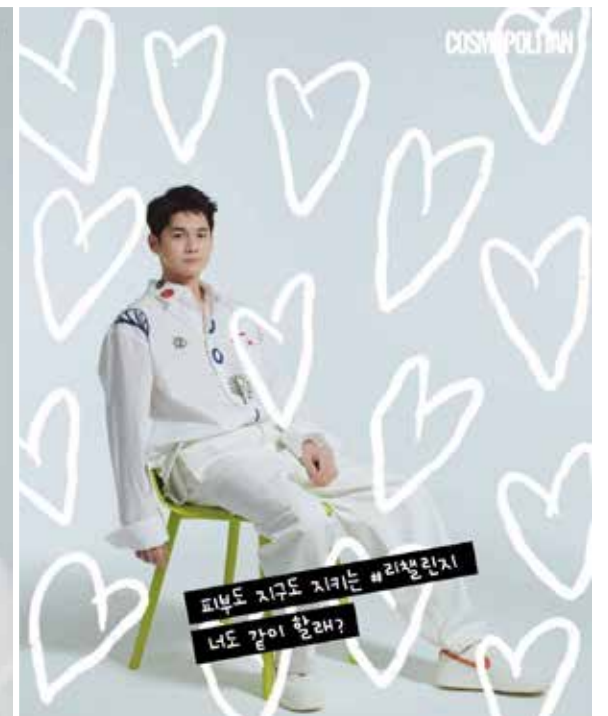
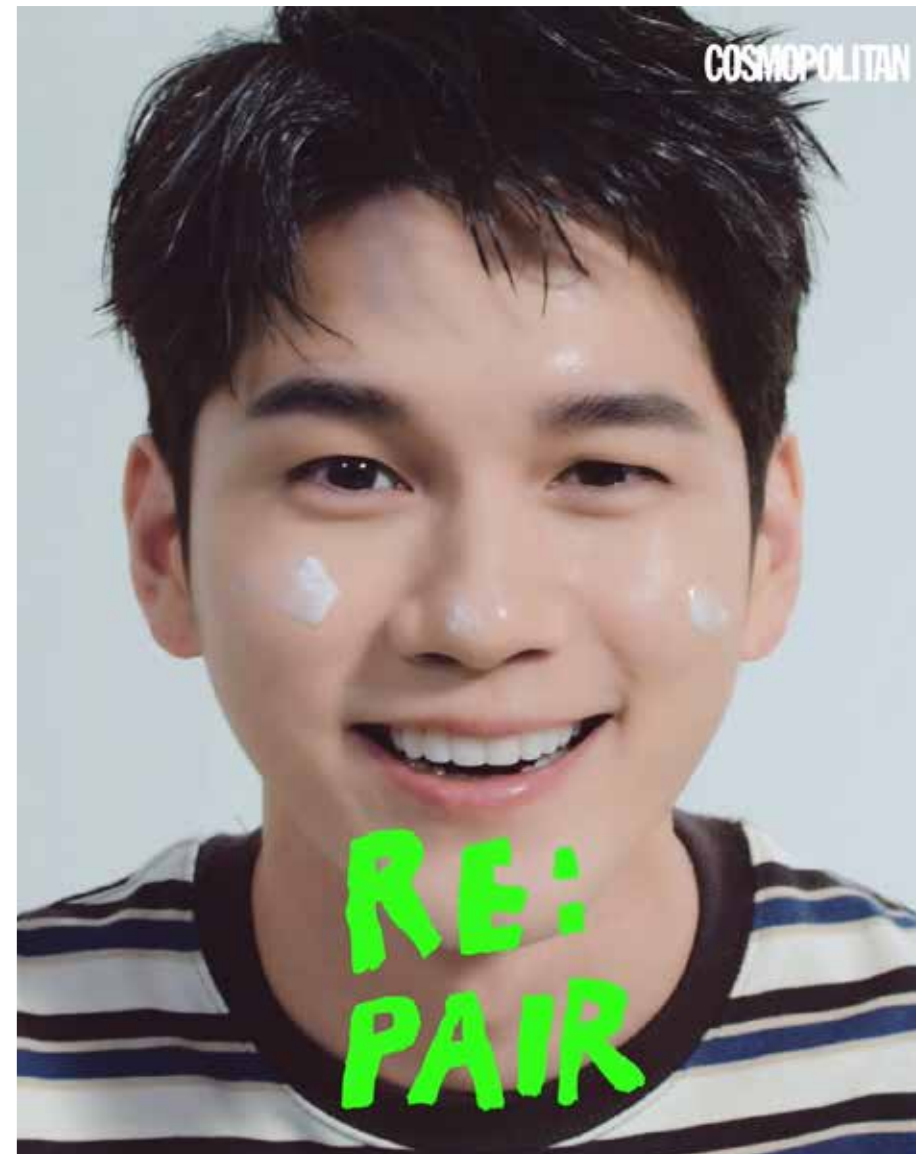

WORKS

W X GUCCI

YEAR OF PRODUCTION: 2021.
RUNNING TIME: 0'48"

CLIENT. GUCCI

FILM. TEAM BARN

EDITOR. LEE HYEONJUNG

MODEL. NOH SHINSHIN, CHOI A-RA, JANG HAEMIN

MAKEUP. LEE YOUNG

HAIR. KIM WOJUN

STYLIST. KIM JAHYE

SET. HAN SONGYEE

LINK

<https://vimeo.com/527098882>

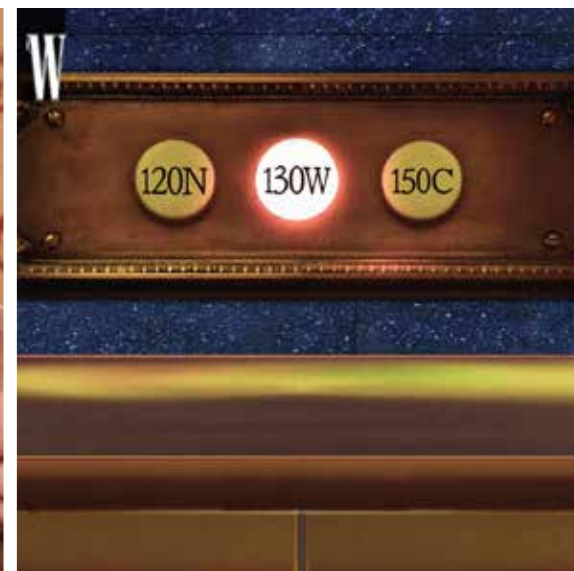

WORKS

SINGLES X KATE

YEAR OF PRODUCTION: 2021.
RUNNING TIME: 0'28"

CLIENT. KATE

FILM. TEAM BARN

MODEL. SOLAR

LINK

<https://vimeo.com/527098857>



WORKS

LANCÔME - ADVANCEDGENIFIQUE

YEAR OF PRODUCTION: 2021.
RUNNING TIME: 0'54"

CLIENT. LANCÔME

FILM. TEAM BARN

DIRECTING. KIM HUIJIN

MODEL. KIM AHYUN

MAKEUP. LEE MIYEONG, LEE AYEONG

HAIR. KIM GEONU, PARK GYUBIN

STYLIST. SON SUBIN

LINK

<https://www.instagram.com/p/CM4AhRjHcnZ/>



WORKS

MARIE CLAIRE X YSL

YEAR OF PRODUCTION: 2021.
RUNNING TIME: 0'33"

CLIENT. YSL

FILM. TEAM BARN

EDITOR. AHN SEOYEON

MODEL. PARK SEOHEE

MAKEUP. KIM DOHYEON

HAIR. KWON JI-IN

STYLIST. NOH JIYOUNG

SET. JEON YEBYEOL

LINK

<https://vimeo.com/527098831>



WORKS

SKIND - MAGIC 10 GLOW CREAM

YEAR OF PRODUCTION: 2021.

RUNNING TIME: 0'49"

CLIENT: SKIND

FILM: TEAM BARN

LINK

<https://www.youtube.com/watch?v=z5rgtpcVrrw>



WORKS

ELLE X DOLCE & GABBANA

YEAR OF PRODUCTION: 2021.
RUNNING TIME: 0'38"

CLIENT. DOLCEGABBANA

FILM. TEAM BARN

EDITOR. JUNG HYEMI

MODEL. CHUNG HA

MAKEUP. JUNG EUN WOO

HAIR. KIM EUNJIN

STYLIST. PARK SUKYUNG

ASSISTANT. LEE YOUNGJIN

LINK

<https://www.instagram.com/p/CMO6ciWnUck/>



**YOU SHINE
BRIGHTLY**



WORKS

VOGUE X VDL

YEAR OF PRODUCTION: 2021.
RUNNING TIME: 0'27"

CLIENT: VDL
FILM: TEAM BARN

LINK
<https://vimeo.com/527098769>



WORKS

NOBLESSE X ESTEE LAUDER

YEAR OF PRODUCTION: 2021.
RUNNING TIME: 0'40"

CLIENT. ESTEE LAUDER

FILM. TEAM BARN

MODEL. LEE AH-HYUN

LINK

<https://www.instagram.com/p/CJx5ov1hoqr/>

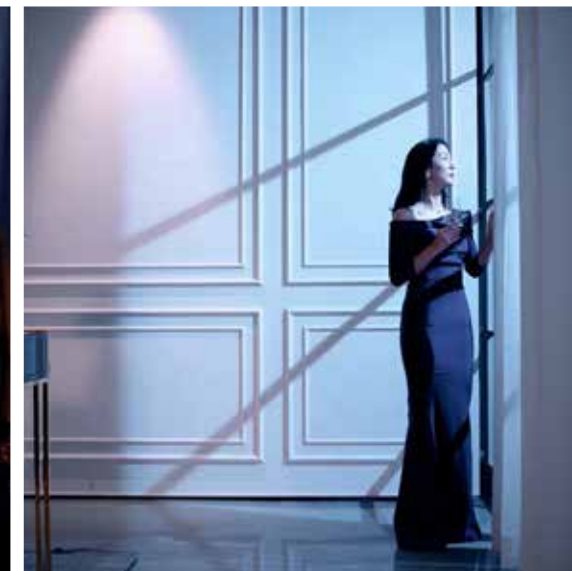

WORKS

MARIE CLAIRE X YSL

CLIENT. YSL

FILM. TEAM BARN

LINK

<https://www.instagram.com/p/CFrZl4ABM4o>



WORKS

NOBLESSE X LANCOME

YEAR OF PRODUCTION: 2020.
RUNNING TIME: 0'32"

CLIENT. LANCOME

FILM. TEAM BARN

EDITOR. LEE AHYUN

MODEL. KIM SOYEON

LINK

https://www.instagram.com/p/CHG_QbAB2n_



WORKS

W X SHU UEMURA

YEAR OF PRODUCTION: 2020.
RUNNING TIME: 0'32"

CLIENT. SHU UEMURA

FILM. TEAM BARN

EDITOR. LEE HYEONJEONG

MODEL. PARK SEOHEE

MAKEUP. LEE AYOUNG

HAIR. AN MIYEON

STYLIST. KIM JAHYE

LINK

<https://www.instagram.com/p/CEqwpjFksb>



WORKS

COSMOPOLITAN X BIOTHERM HOMME

YEAR OF PRODUCTION: 2020.
RUNNING TIME: 0'30"

CLIENT. BIOTHERM HOMME

FILM. TEAM BARN

EDITOR. HA YUNJIN

MODEL. RYU JUNYEOL

MAKEUP. KANG YUNJIN

HAIR. PARK MIHYEONG(AURABEAUTY)

STYLIST. LEE HYEYEONG

SET. YU HYEWON

ASSISTANT. KIM HANEUL, PARK JIYUN, PARK MINSU, LIM SEUNGHYEON, PARK SERIM

LINK

<https://www.instagram.com/p/CETKXn4nYpr>

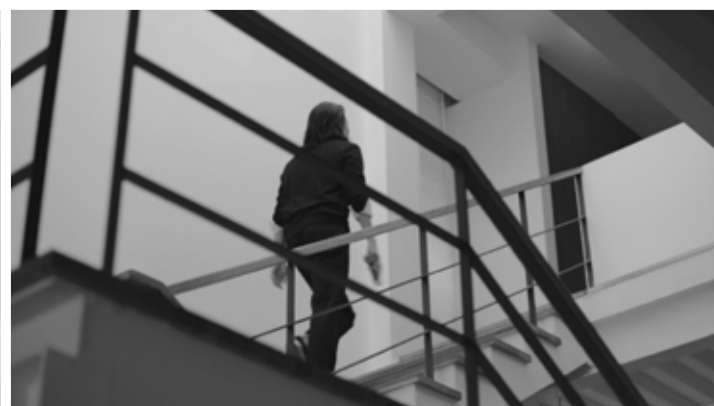

WORKS

W X GIVENCHY

YEAR OF PRODUCTION: 2020.
RUNNING TIME: 0'31"

CLIENT. GIVENCHY

FILM. TEAM BARN

EDITOR. LEE HYUNJUNG

MODEL. KANG DANIEL

MAKEUP. OH GAYOUNG

HAIR. KIM HAEBIN

STYLIST. KIM YOUNGJIN

NAIL. ON-YU

SET. HAN SONG-I

LINK

<https://www.instagram.com/p/CAw2oiqHYFn>
<https://www.instagram.com/p/CBU5j44H8sL>

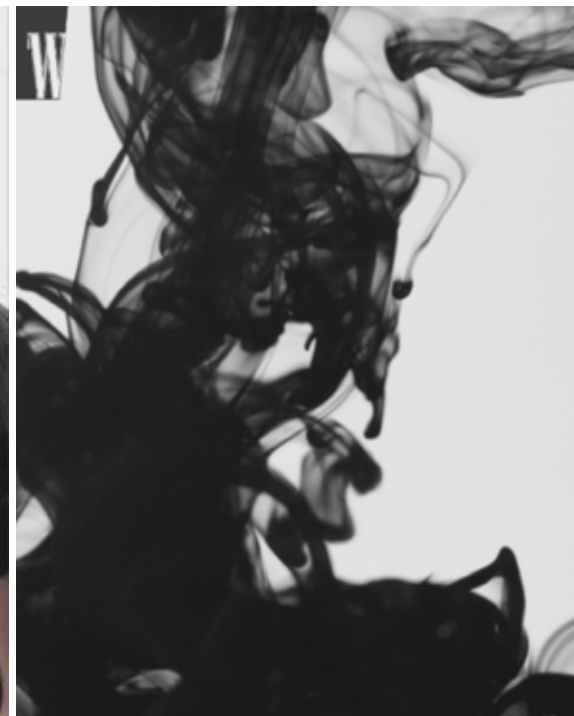
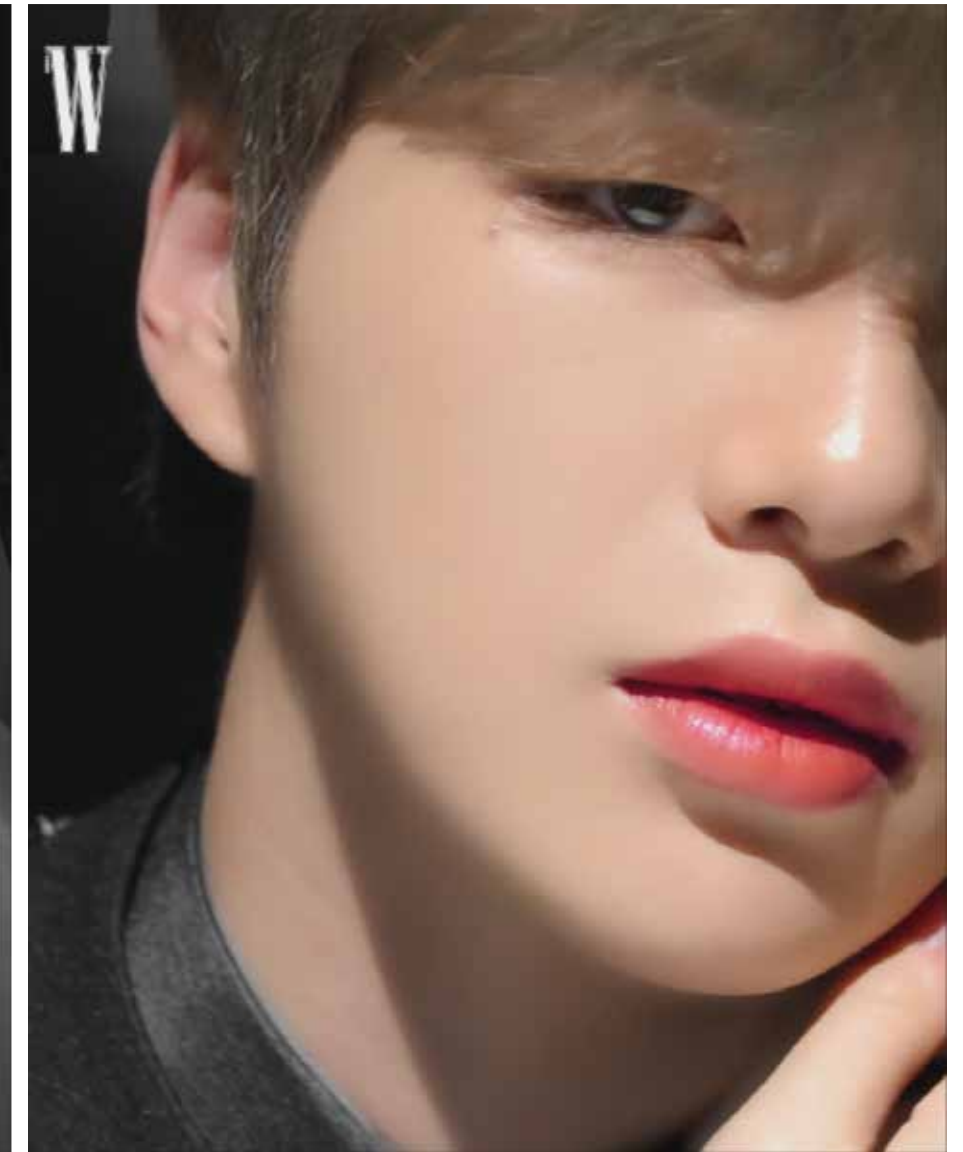

WORKS

BAZAAR X DIOR

YEAR OF PRODUCTION: 2020.
RUNNING TIME: 0'27"

CLIENT. DIOR

FILM. TEAM BARN

EDITOR. JUNG HYEMI

MODEL. LEE HANEE

MAKEUP. KO WONHYE(KOWON)

HAIR. CHOI GO(KOWON)

STYLIST. KIM EUNA(KOWON)

SET. KIM JIHYE

ASSISTANT. JOO HYOJEONG

LINK

<https://www.instagram.com/p/CBCMMJIHens>



WORKS

LANCOME - OBSESSION

YEAR OF PRODUCTION: 2020.
RUNNING TIME: 0'32"

CLIENT. LANCOME

FILM. TEAM BARN

MODEL. SUZY

LINK

<https://www.youtube.com/watch?v=m9YbmZskT6Y>

<https://www.youtube.com/watch?v=9--KecBaGJc>



WORKS

W X YSL

YEAR OF PRODUCTION: 2020.
RUNNING TIME: 0'31"

CLIENT. YSL

FILM. TEAM BARN

EDITOR. LEE HYEONJEONG

MODEL. KIM AHYEON

MAKEUP. OH GAYEONG

HAIR. AN MIYEON

STYLIST. PARK JEONGA

LINK

<https://www.teambarn.co.kr/yves-saint-laurent-1>

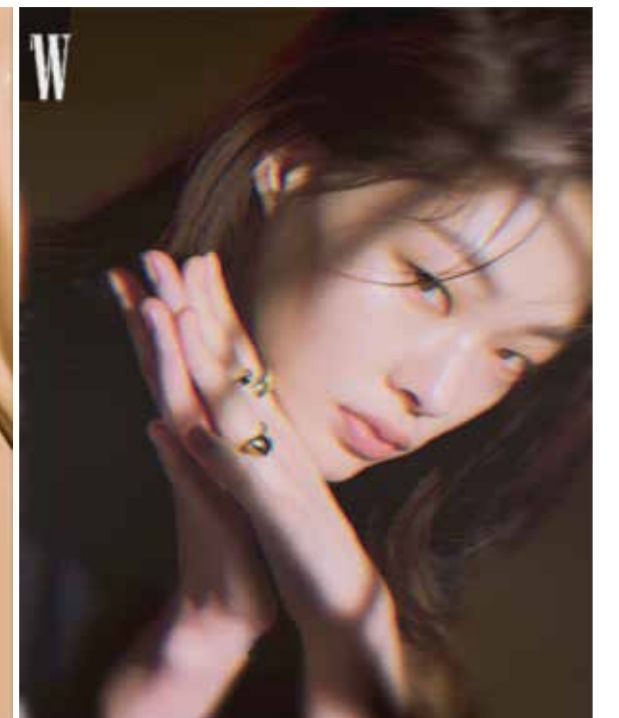

WORKS

VOGUE X TOMFORD

YEAR OF PRODUCTION: 2020.
RUNNING TIME: 0'35", 0'37"

CLIENT. TOMFORD

FILM. TEAM BARN

MODEL. CHUN WOOHEE, JINYOUNG

LINK

<https://www.instagram.com/p/B-L8sqenGxL>

https://www.instagram.com/p/B_B-y98HL4w

https://www.instagram.com/p/B_jdBEIHtKF



WORKS

BAZAAR X HELENA RUBINSTEIN

YEAR OF PRODUCTION: 2020.
RUNNING TIME: 0'23"

CLIENT. HELENA RUBINSTEIN

FILM. TEAM BARN

EDITOR. JUNG HYEMI

MODEL. JEON DOYEON

LINK

<https://www.teambarn.co.kr/helena-rubinstein-jeondoyeon>

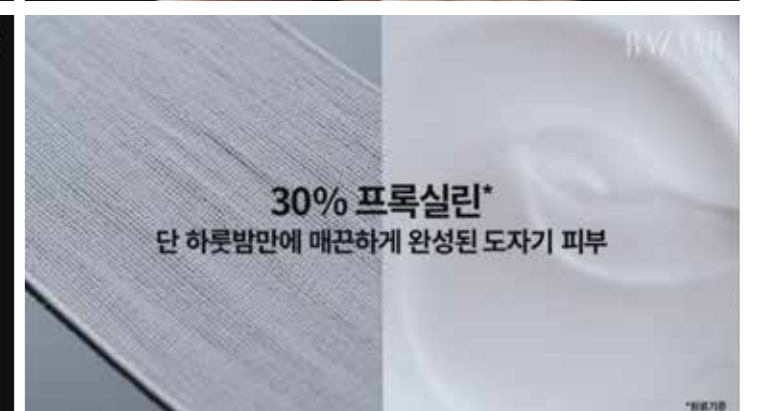

WORKS

MARIE CLAIRE X YSL

YEAR OF PRODUCTION: 2020.
RUNNING TIME: 0'28"

CLIENT. YSL

FILM. TEAM BARN

EDITOR. KIM MIGU

MODEL. HAN YESEUL

LINK

<https://www.teambarn.co.kr/ysl-hanyeseul>



PRODUCT FILM.

WORKS

M_CURIE - MIRRORING 5 STEP SKIN CARE

YEAR OF PRODUCTION: 2021.
RUNNING TIME: 0'42"

CLIENT: M_CURIE
FILM: TEAM BARN

[LINK](#)

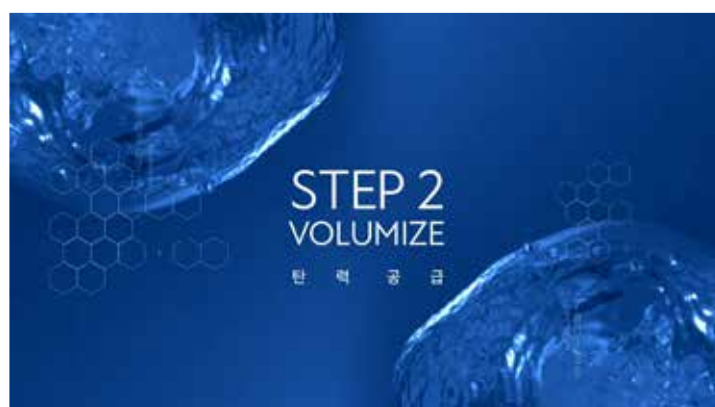

WORKS

BAZAAR X AESOP

YEAR OF PRODUCTION: 2021.
RUNNING TIME: 0'45"

CLIENT. AESOP

FILM. TEAM BARN

EDITOR. PARK AENA

SET. KIM MARIA

LINK

<https://www.instagram.com/p/CaG4VLvJ-kx/>



WORKS

BAZAAR X BEYOND

YEAR OF PRODUCTION: 2021.
RUNNING TIME: 0'50"

CLIENT. BEYOND

FILM. TEAM BARN

SET. YOO YEOJUNG

LINK

<https://www.teambarn.co.kr/project/beyond/ff49b765-9454-4d12-a207-294ed7f988e5>



WORKS

DONGINBI - ULTIMATE CREAM THE PRESTIGE

YEAR OF PRODUCTION: 2021.
RUNNING TIME: 0'31"

CLIENT. DONGINBI
FILM. TEAM BARN
ART EDITOR. NOH KYEONGRAN

LINK
<https://www.teambarn.co.kr/project/donginbi/31101a17-270b-4569-8820-855bc549fbfd>



WORKS

MARIE CLAIRE X GOONGBE

YEAR OF PRODUCTION: 2021.
RUNNING TIME: 0'30"

CLIENT. GOONGBE
FILM. TEAM BARN
EDITOR. SEO JIHYE

LINK
<https://www.teambarn.co.kr/project/goongbe/4d4f14a9-dfb1-4d92-a8d2-9b56aeb21b3f>

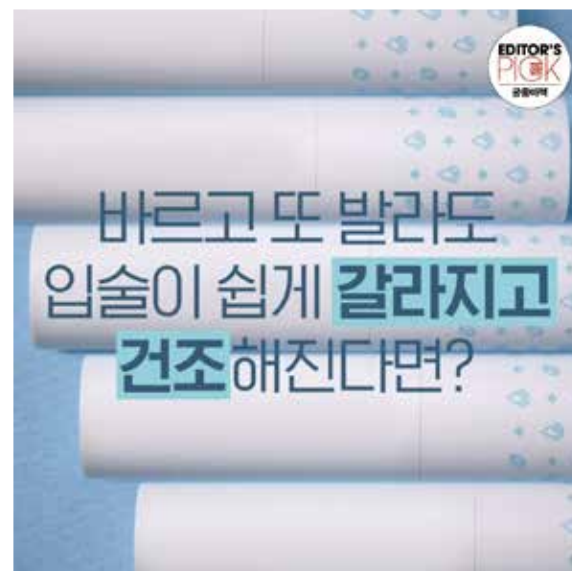

WORKS

MARIE CLAIRE X CHANEL

YEAR OF PRODUCTION: 2021.
RUNNING TIME: 0'39"

CLIENT. CHANEL

FILM. TEAM BARN

EDITOR. AHN SEO YEON

SET. DA RAK

LINK

<https://www.instagram.com/p/CQssK1mtA7Q/>



WORKS

DONGINBI - HYDRA BOUNCE CREAM

YEAR OF PRODUCTION: 2021.
RUNNING TIME: 0'18"

CLIENT. DONGINBI
FILM. TEAM BARN

LINK
<https://www.instagram.com/p/CP2Z059BQ6h/>



WORKS

MARIE CLAIRE X YSL

YEAR OF PRODUCTION: 2021.
RUNNING TIME: 0'31"

CLIENT: YSL

FILM: TEAM BARN

LINK

<https://www.instagram.com/p/CPVJK-1n0Kc/>



WORKS

EAU BLANC - CLEAN LIFE

YEAR OF PRODUCTION: 2021.
RUNNING TIME: 0'37"

CLIENT. EAU BLANC
FILM. TEAM BARN

LINK
<https://www.instagram.com/p/CSYFyDLpVz4/>

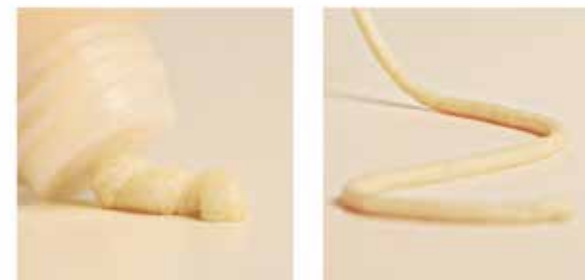

WORKS

ELLE X CNP

YEAR OF PRODUCTION: 2021.
RUNNING TIME: 0'31"

CLIENT: CNP
FILM: TEAM BARN

LINK
<https://vimeo.com/547378985>



WORKS

W X GUCCI

YEAR OF PRODUCTION: 2021.
RUNNING TIME: 0'34"

CLIENT. GUCCI

FILM. TEAM BARN

EDITOR. LEE HYEONJUNG

MODEL. BAE GARAM

SET. HAN SONGYEE

LINK

<https://www.instagram.com/p/CNb77qOplf8/>



WORKS

MISSHA - VITA C PLUS

YEAR OF PRODUCTION: 2021.
RUNNING TIME: 0'30"

CLIENT. MISSHA

FILM. TEAM BARN

EDITOR. CHOI HYANGJIN

LINK

<https://www.instagram.com/p/CNqz9fmpJyU/>



WORKS

W X CHANEL

YEAR OF PRODUCTION: 2020.
RUNNING TIME: 0'20", 0'15"

CLIENT. CHANEL

FILM. TEAM BARN

EDITOR. LIM SOOKYUNG

LINK

<https://vimeo.com/494361847>

<https://vimeo.com/494361880>



WORKS

JTBC+ - HOLIDAY WISHES

YEAR OF PRODUCTION: 2020.

RUNNING TIME: 0'35", 0'30", 0'28", 0'30", 0'29", 0'29"

CLIENT: JTBC+

FILM: TEAM BARN

LINK

<https://www.instagram.com/p/C17tL0p8e8/>
<https://www.instagram.com/p/C1zjy2mJ53D/>
<https://www.instagram.com/p/C1pQpz3pn9J/>
<https://www.instagram.com/p/C1o1E8DJNYD/>
<https://www.instagram.com/p/C1m5guxBvre/>
<https://www.instagram.com/p/C1kUzDVg-GN/>
<https://www.instagram.com/p/C1jrf5GnQj8/>
<https://www.instagram.com/p/C1hGyfwJoa6/>
<https://www.instagram.com/p/C1ejXwQpphj/>
<https://www.instagram.com/p/CIUOwmMp-H7/>
<https://www.instagram.com/p/CIU3-aVJvbD/>



WORKS

COSMOPOLITAN X YSL

YEAR OF PRODUCTION: 2020.
RUNNING TIME: 0'24"

CLIENT: YSL

FILM: TEAM BARN

EDITOR: SONG MYUNGKYUNG

LINK

<https://www.instagram.com/p/CIFd405Jurq/>

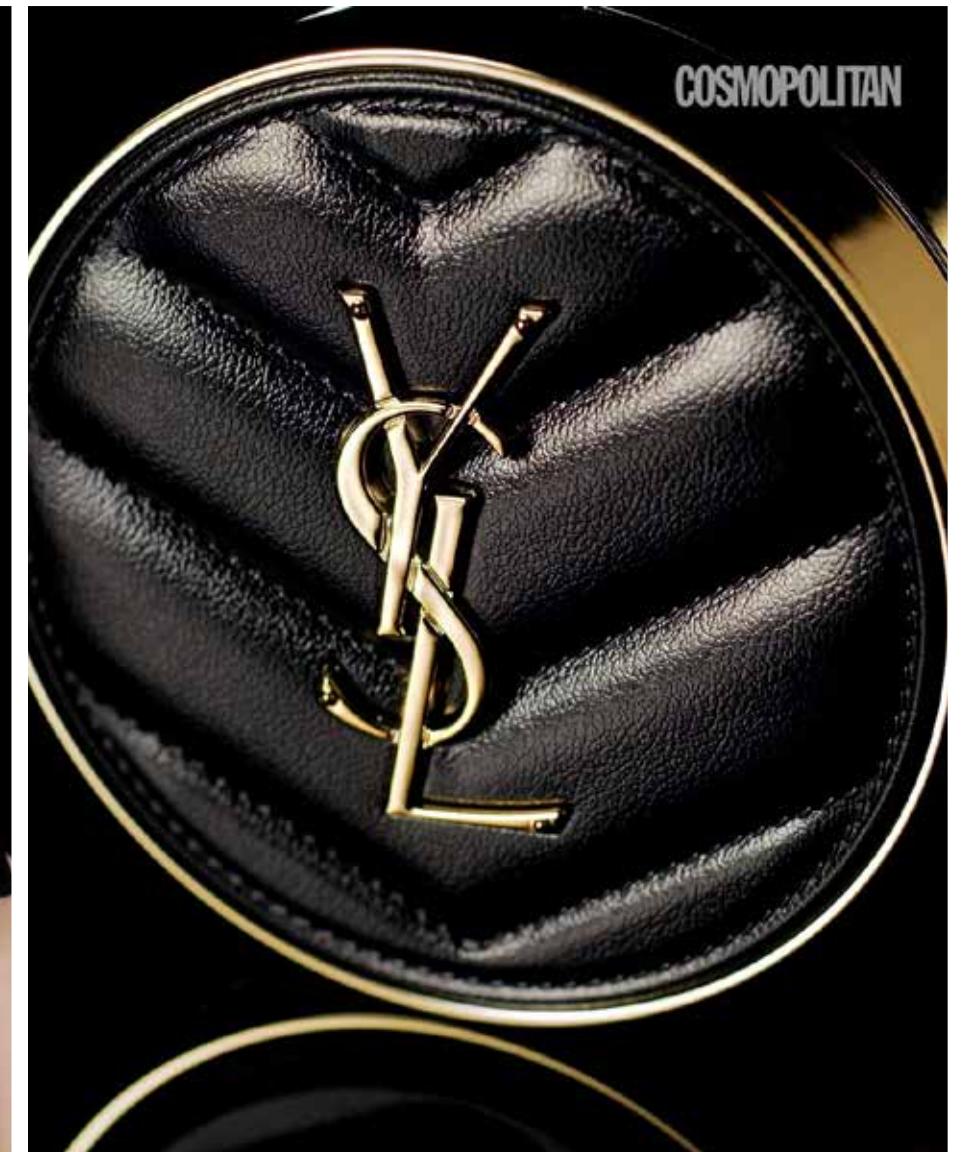

WORKS

W X GUCCI

YEAR OF PRODUCTION: 2020.
RUNNING TIME: 0'37"

CLIENT. GUCCI

FILM. TEAM BARN

EDITOR. LEE HYEONJEONG

LINK

<https://www.instagram.com/p/CGZfdCVngpD>

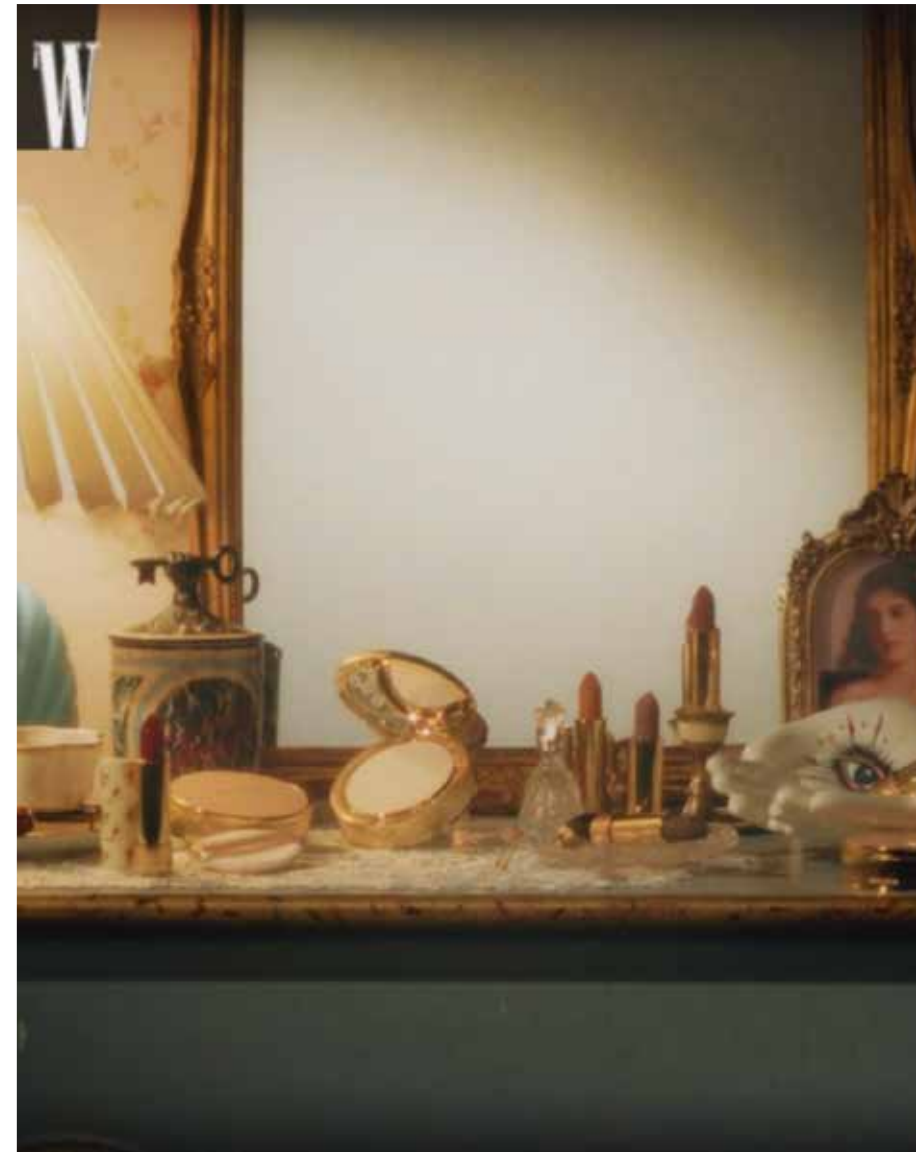

WORKS

VOGUE X VANAV

YEAR OF PRODUCTION: 2020.
RUNNING TIME: 0'40"

CLIENT. VANAV

FILM. TEAM BARN

EDITOR. CHOI BOGYEONG

SET. LEE SEOGYEONG

LINK

<https://www.instagram.com/p/CAe5fThn3el>



WORKS

VOGUE X CHANEL

YEAR OF PRODUCTION: 2020.
RUNNING TIME: 0'37"

CLIENT. CHANEL

FILM. TEAM BARN

EDITOR. LIM SOOKYUNG

LINK

https://www.instagram.com/p/B_jqhpHT3P



WORKS

SOORYEHAN - ALL DAY LONG WEAR GOLD LABEL

YEAR OF PRODUCTION: 2020.
RUNNING TIME: 0'38"

CLIENT: SOORYEHAN
FILM: TEAM BARN

LINK
<https://youtu.be/GfchCHG91gA>



WORKS

COSMOPOLITAN X CHANEL

YEAR OF PRODUCTION: 2020.
RUNNING TIME: 0'34"

CLIENT: CHANEL
FILM: TEAM BARN

LINK
<https://vimeo.com/394114931>



***INTERVIEW
FORMAT.***

WORKS

ELLE X ARMANI BEAUTY

YEAR OF PRODUCTION: 2021.
RUNNING TIME: 1'23", 1'24"

CLIENT. ARMANI BEAUTY
FILM. TEAM BARN
EDITOR. SONG SI EUN
MODEL. JEON YEOBEEN, JUNG SU-YEON

LINK
<https://www.instagram.com/p/CZOVMAThK-/>
<https://www.instagram.com/p/CaBMm8chxGz/>



WORKS

COSMOPOLITAN X LULULEMON

YEAR OF PRODUCTION: 2021.
RUNNING TIME: 3'27"

CLIENT. LULULEMON
FILM. TEAM BARN
EDITOR. HA YUNJIN
MODEL. KIM JEONGHWAN, KIM JUNHO
MAKEUP. KIM MIJEONG
HAIR. LEE EUNHYE
STYLIST. KIM JIHU
SET. YOU HYEWON

LINK
<https://www.instagram.com/p/CXKkbgTjAt/>



WORKS

W X CHANEL

YEAR OF PRODUCTION: 2021.
RUNNING TIME: 3'58", 0'59"

CLIENT. CHANEL

FILM. TEAM BARN

EDITOR. CHEON NARI, LEE HYUN JEONG

MODEL. SON YEOL-EUM, LIA KIM, LEE HYE SEONG, YU HYEON JOON, JEONG HO YEON

MAKEUP. OH GA YOUNG

HAIR. KIM WOO JOON

STYLIST. OH JOO YEON

LINK

<https://www.youtube.com/watch?v=WUjnz5jqYdM>

<https://www.instagram.com/tv/CQiXYAcguvI/>

<https://www.instagram.com/tv/CQcmfK7g9i4/>

<https://www.instagram.com/tv/CQQXU1nA6k2/>

<https://www.instagram.com/tv/CQlpOlog5Wb/>

<https://www.instagram.com/tv/CP-W8Wmg-30/>

<https://www.instagram.com/tv/CP2o6p9gVnv/>

https://www.instagram.com/tv/CPpxe2Zg_cm/

<https://www.instagram.com/tv/CQsxUHCA4iG/>

<https://www.instagram.com/tv/CQxMKefgFKI/>



WORKS

CELLTRION - WHITE ENERGY MELA AMPOULE

YEAR OF PRODUCTION: 2021.
RUNNING TIME: 0'35"

CLIENT. CELLTRION

FILM. TEAM BARN

MODEL. KIM SOYEON

LINK

https://www.instagram.com/p/CPsFe_OJKGp/



WORKS

AYUNCHE - PRO THE BOND

YEAR OF PRODUCTION: 2021.
RUNNING TIME: 1'40", 0'53"

CLIENT. AYUNCHE
FILM. TEAM BARN

LINK
<https://vimeo.com/547379388>
<https://vimeo.com/547379347>

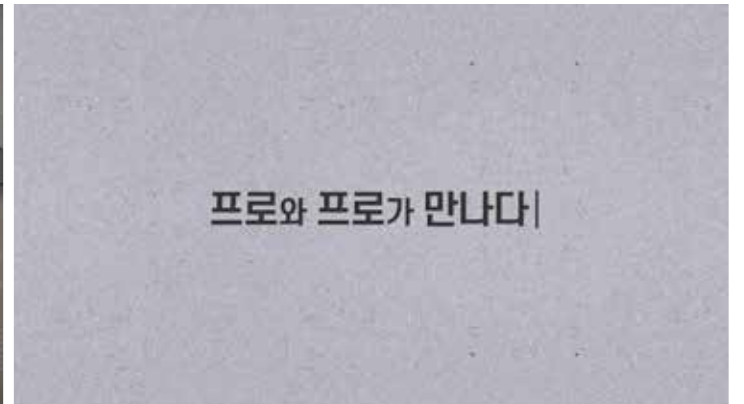

WORKS

L'OCCITANE - I CHOOSE L'OCCITANE

YEAR OF PRODUCTION: 2021.
RUNNING TIME: 0'28", 0'26", 0'37"

CLIENT. L'OCCITANE
FILM. TEAM BARN

LINK

<https://www.instagram.com/p/CN6RTZUFaak/>
https://www.instagram.com/p/COJt_vHnZUW/
<https://www.instagram.com/p/COwWAIbC5/>
<https://www.instagram.com/p/CO1fieEnnKj/>
<https://www.instagram.com/p/CPFQ90dljr9/>
https://www.instagram.com/p/CPKajtjJXT_/
https://www.instagram.com/p/CPSI4_cMySP/

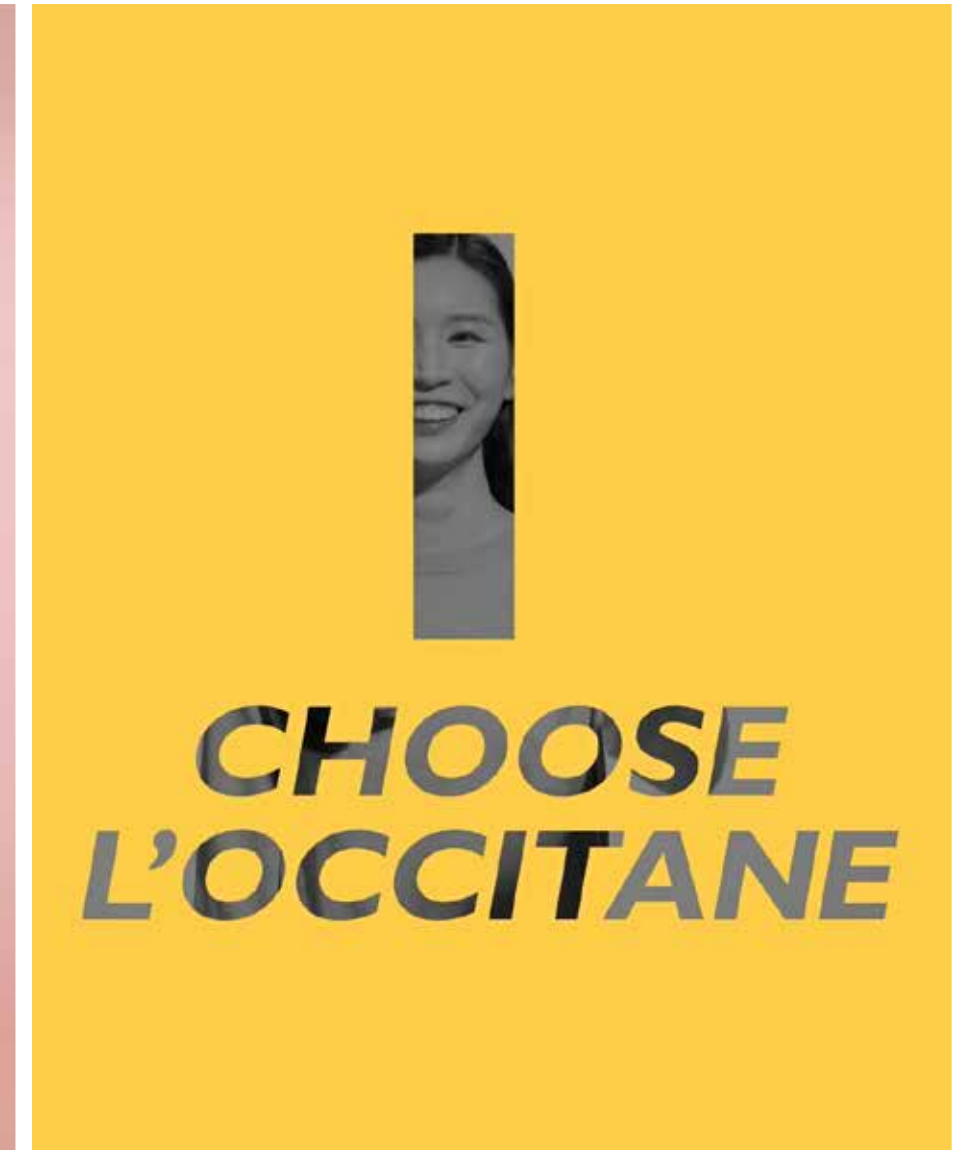

WORKS

LIAN

YEAR OF PRODUCTION: 2021.
RUNNING TIME: 5'32"

CLIENT: LIAN

FILM: TEAM BARN

LINK

<https://www.youtube.com/watch?v=KB8y1rA8bLk>



MOTION GRAPHIC.

WORKS

NOTA

YEAR OF PRODUCTION: 2021.
RUNNING TIME: 3'10"

CLIENT: NOTA

FILM: TEAM BARN

LINK

<https://youtu.be/sbBSQEvnrCA>

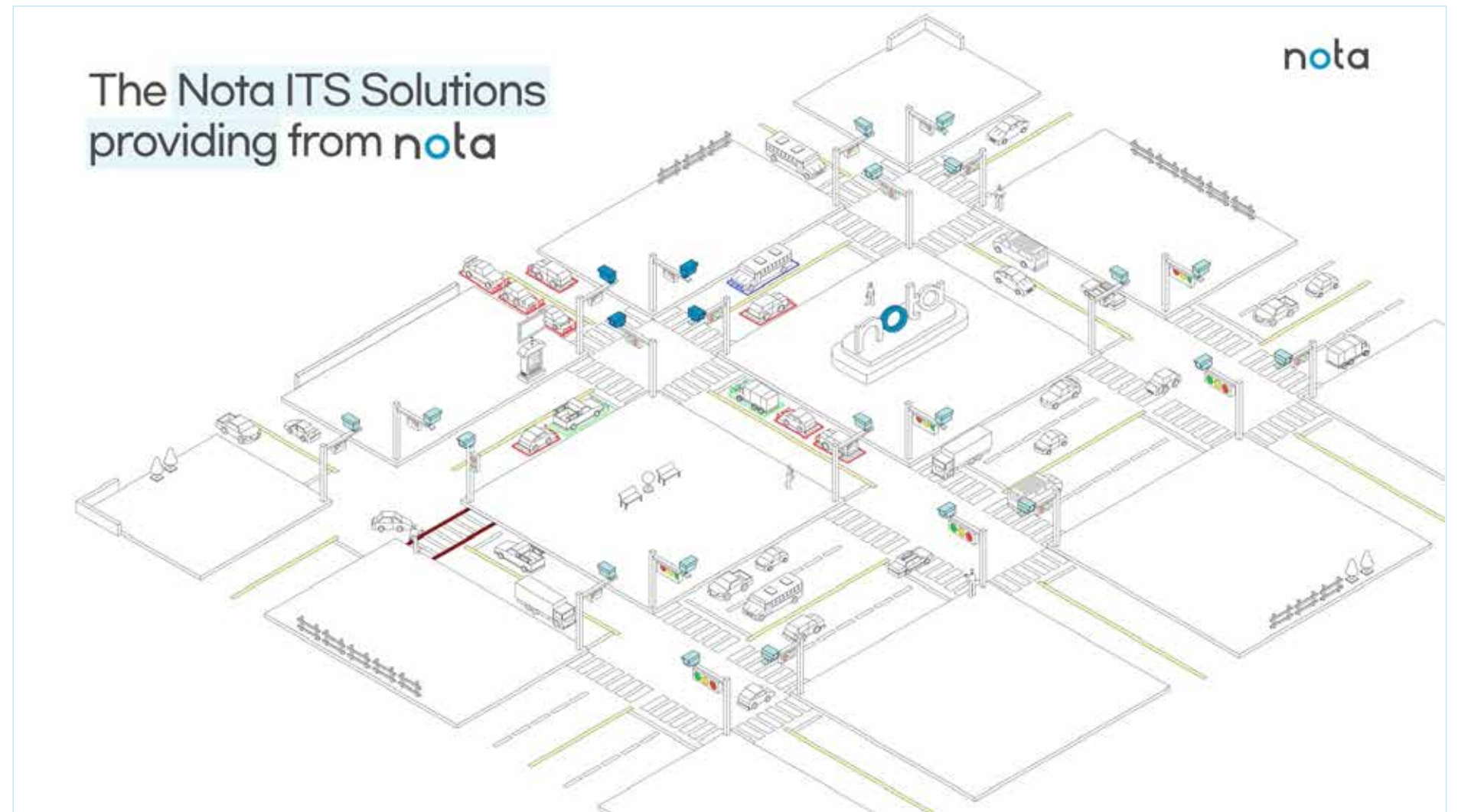

AI Camera ... Real-time traffic data collection via AI Cameras

- Securing 95%+ accuracy under various environmental conditions (day, night, sunrise, sunset, snow, rain)

nota

AI Camera ... Real-time traffic data collection via AI Cameras

- Collecting spatial information by perspective transforms

2D MAPPING

nota

AI Camera ... Real-time traffic data collection via AI Cameras

- Real-time multi-channel video data processing with Edge AI - on-site & real-time processing on edge boards

nota

AI Traffic Signal Control ... Traffic signal optimization based on real-time traffic data

- Traffic signal optimization based on real-time traffic data
- Yielding optimal solution to the current traffic states

nota

AI Traffic Signal Control ... Traffic signal optimization based on real-time traffic data

- Traffic signal optimization based on real-time traffic data
- Yielding optimal solution to the current traffic states

nota

AI Traffic Signal Control ... Traffic signal optimization based on real-time traffic data

- Arterial control using Reinforcement Learning (RL)
- Determining optimal green splits
- Dynamic offset control

nota

AI Traffic Signal Control ... Traffic signal optimization based on real-time traffic data

- Cooperative signal control solution using Multi-agent Reinforcement Learning (MARL)

nota

AI Safe Crossing ... Safety system for crosswalk by real-time incident prediction

- Accident prediction when an obstacle hides driver's sight

nota

WORKS

AYUNCHE - PRO THE BOND

YEAR OF PRODUCTION: 2020.
RUNNING TIME: 0'43"

CLIENT. AYUNCHE
FILM. TEAM BARN

LINK
<https://vimeo.com/547379195>



프로 디자이너 777인이 미리 경험해본
AYUNCHE
PRO THE BOND

프로 더 본드를 다른 헤어 디자이너에게 추천할 의향이 있나요?
98.2%



더 자세한 사용 후기를 알고 싶다면
#프로더본드 해시태그를 검색해 보세요.
#프로더본드
피쁜 사람만 아는 놀라움

WORKS

HANYUL - 달빛 유자 수면팩

YEAR OF PRODUCTION: 2020.
RUNNING TIME: 0'19", 0'05"

CLIENT. HANYUL

FILM. TEAM BARN

ART EDITOR. HWANG JURAN

LINK

<https://www.instagram.com/p/CMbeAHGHxHM/>

<https://www.instagram.com/p/CMbejPjngGM/>



WORKS

COSMOPOLITAN X PRIMERA

YEAR OF PRODUCTION: 2020.
RUNNING TIME: 0'50"

CLIENT. PRIMERA
FILM. TEAM BARN
EDITOR. HA YUNJIN

LINK
<https://www.instagram.com/p/B-V7hE4HyVk>

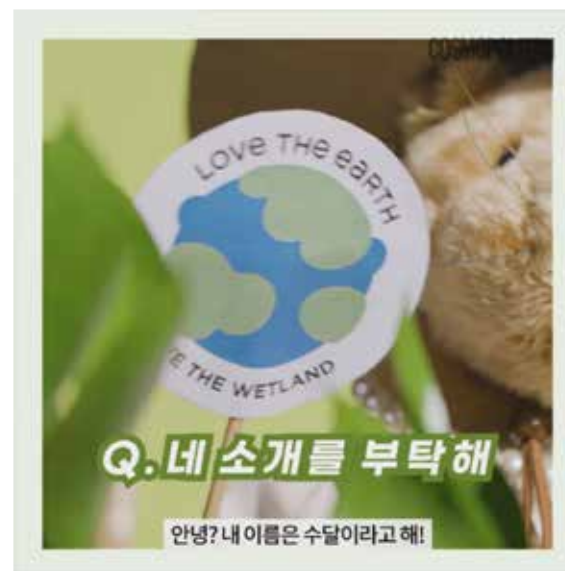

FASHION FILM.

WORKS

W X JO MALONE

YEAR OF PRODUCTION: 2021.
RUNNING TIME: 0'42"

CLIENT. JO MALONE

FILM. TEAM BARN

EDITOR. CHEON NA RI

MODEL. KIM UBIN

MAKEUP. KIM SEONG HYE

HAIR. IHM CHEOL WOO

STYLIST. LEE HYE YOUNG

SET. HAN SONG YEE

LINK

<https://www.teambarn.co.kr/project/jo-malone/04b11c6a-ef0c-4906-b27d-b6cdb75240de>

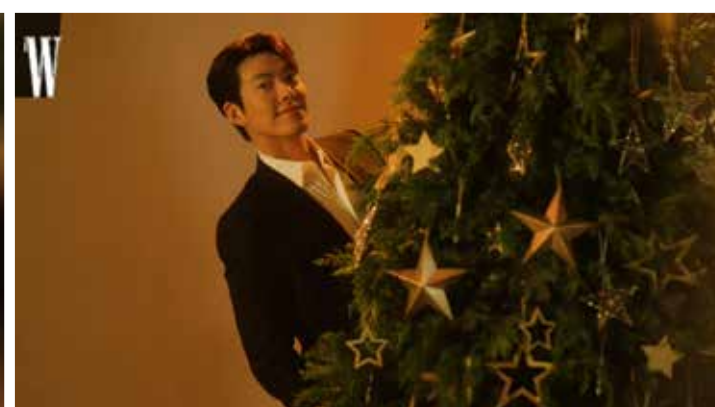
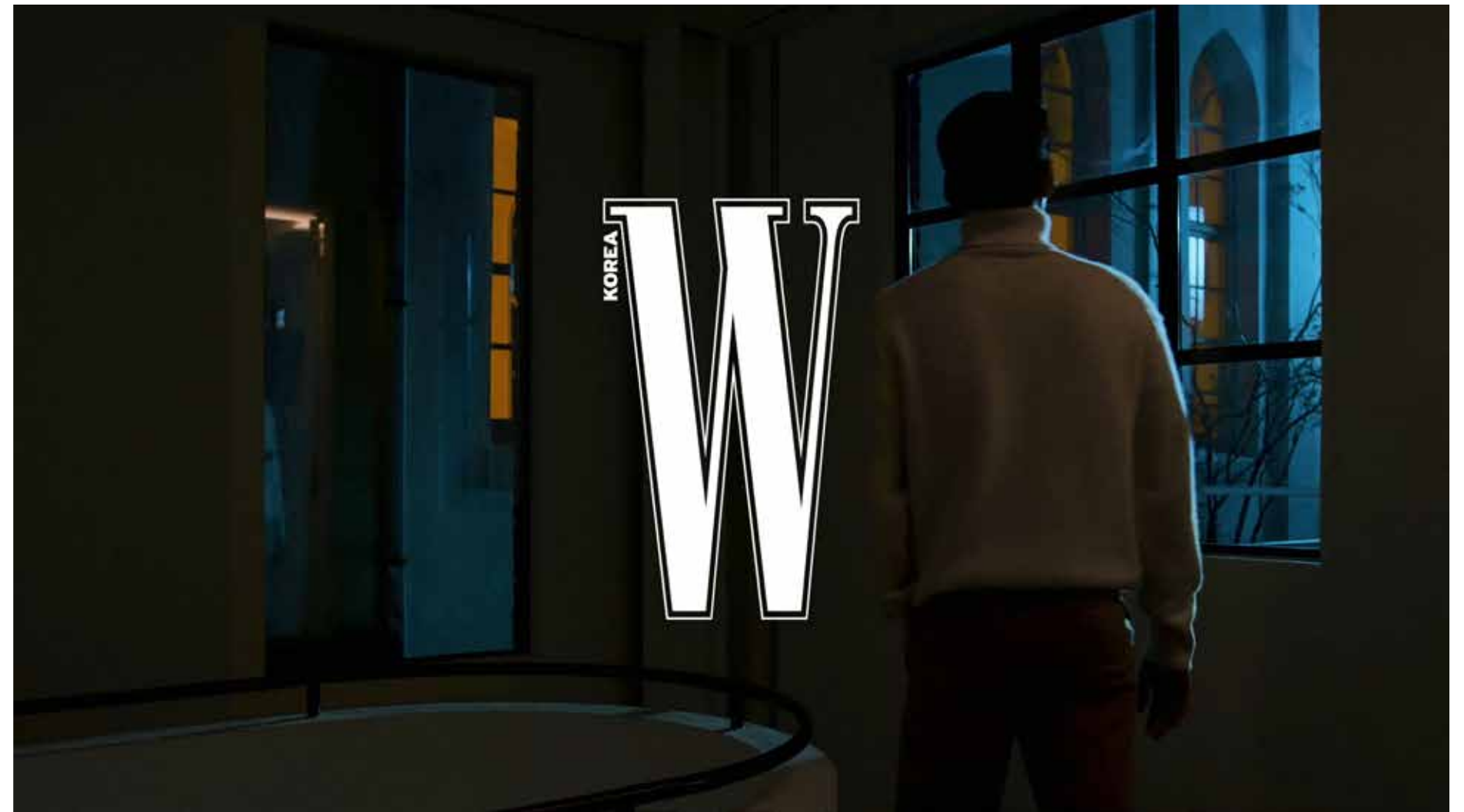

WORKS

DZZIT

YEAR OF PRODUCTION: 2021.
RUNNING TIME: 0'14"

CLIENT. DZZIT

FILM. TEAM BARN

MODEL. HYUN A

LINK

<http://www.dazzle-fashion.com/zh/brand.php?id=4>



WORKS

NBL - NEAREST BUT LOST

YEAR OF PRODUCTION: 2021.

RUNNING TIME: 0'44"

CLIENT. NBL

FILM. TEAM BARN

MODEL. RO WOON

LINK

<https://www.youtube.com/watch?v=YqkHfun9fp4>



WORKS

W X FINDKAPOOR

YEAR OF PRODUCTION: 2020.
RUNNING TIME: 0'42"

CLIENT. FIND KAPOOR

FILM. TEAM BARN

EDITOR. SAGONG HYOEUN

MODEL. HAN YESEUL

MAKEUP. PARK HYERYOUNG

HAIR. BAEK HEUNGKWON

STYLIST. HWANG JEONGWON

LINK

<https://www.instagram.com/p/CBxZDaJnjs4>



WORKS

W X ATELIER COLOGNE

YEAR OF PRODUCTION: 2020.
RUNNING TIME: 0'47"

CLIENT. ATELIER COLOGNE

FILM. TEAM BARN

EDITOR. LEE HYEONJEONG

MODEL. HENRY

MAKEUP. KIM HANA(GGUMIN)

HAIR. LEE TAEMIN(GGUMIN)

STYLIST. KWON SUHYEON

SET. HAN SONGI

CAR. DS AUTOMOBILE

LINK

<https://www.teambarn.co.kr/atelier-cologne-henry>



WORKS

W X TOMFORD

YEAR OF PRODUCTION: 2020.
RUNNING TIME: 0'37"

CLIENT. TOMFORD

FILM. TEAM BARN

EDITOR. LEE HYEONJEONG

MODEL. JINYOUNG(GOT7)

MAKEUP. JO HANSERA(BIT&BOOT)

HAIR. PARK NAEJO(BIT&BOOT)

STYLIST. JEON YERIN

SET. HAN SONGI

LINK

<https://www.teambarn.co.kr/tomford-jinyoung-got7>

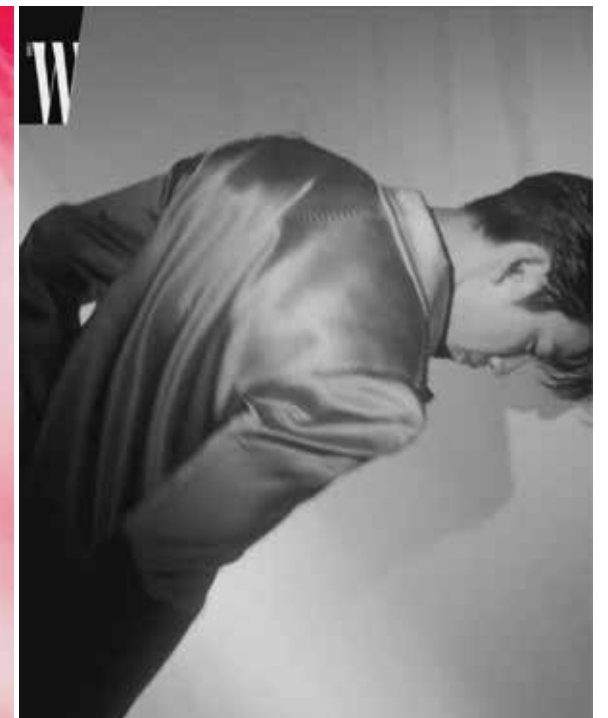
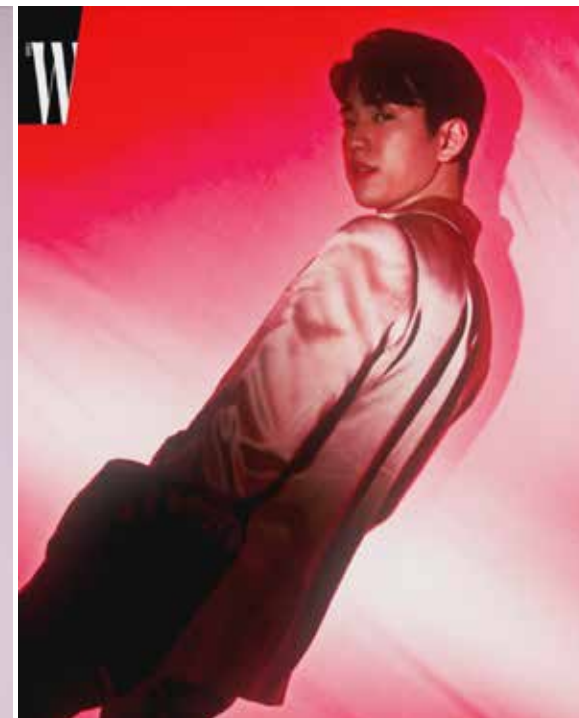
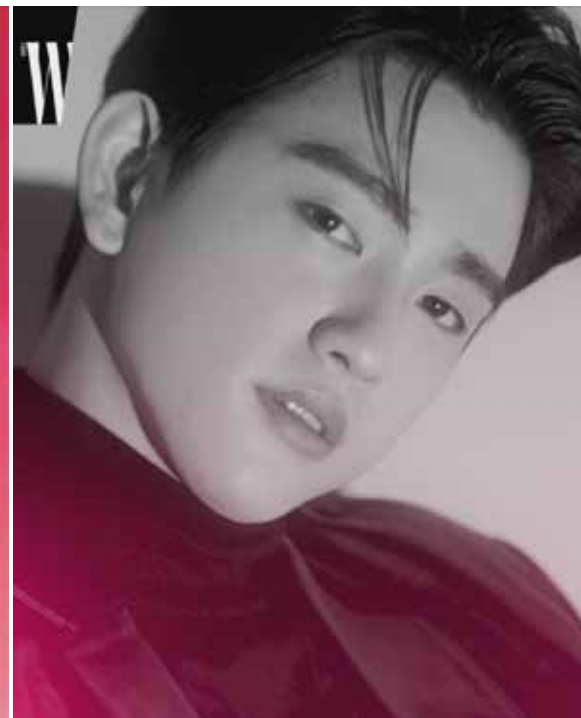
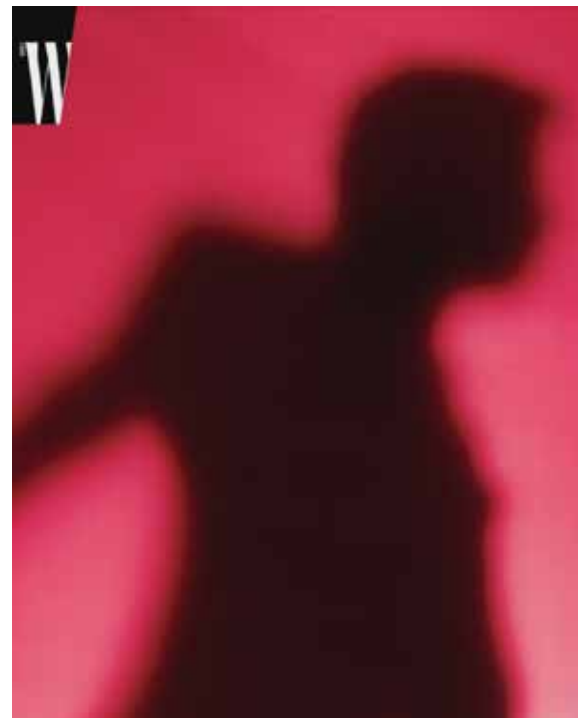

Electronics.

WORKS

VOGUE X COWAY - 에어 카트리지 공기 청정기

YEAR OF PRODUCTION: 2021.
RUNNING TIME: 0'46",0'32"

CLIENT. COWAY
FILM. TEAM BARN
MODEL. SEO JISU

LINK
<https://www.instagram.com/tv/CWkSyyShf1-/>
<https://www.instagram.com/tv/CWkTtG4hAHe/>

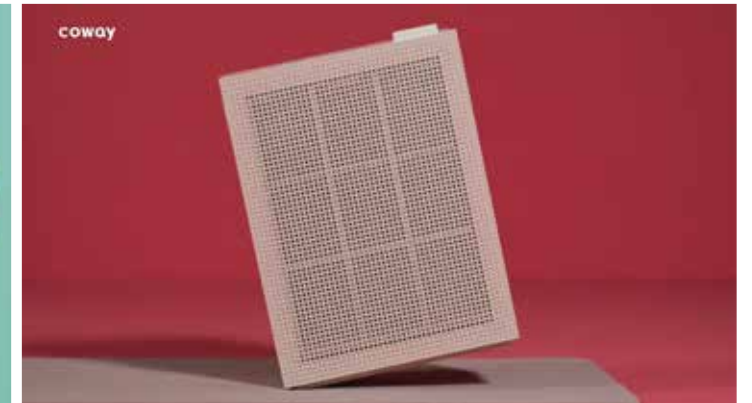

WORKS

LIVINGSENSE X RUHENS - 직수형 냉온 정수기

YEAR OF PRODUCTION: 2021.
RUNNING TIME: 1'42"

CLIENT. RUHENS

FILM. TEAM BARN

MODEL. KIM SEOUNG EUN KIM

LINK

<https://www.youtube.com/watch?v=uyNvok-x25E>



WORKS

LG - 디오스 노크온 매직스페이스 오브제컬렉션

YEAR OF PRODUCTION: 2021.
RUNNING TIME: 1'37"

CLIENT. LG

FILM. TEAM BARN

MODEL. CHOI JOOYEON

LINK

<https://vimeo.com/555592557>

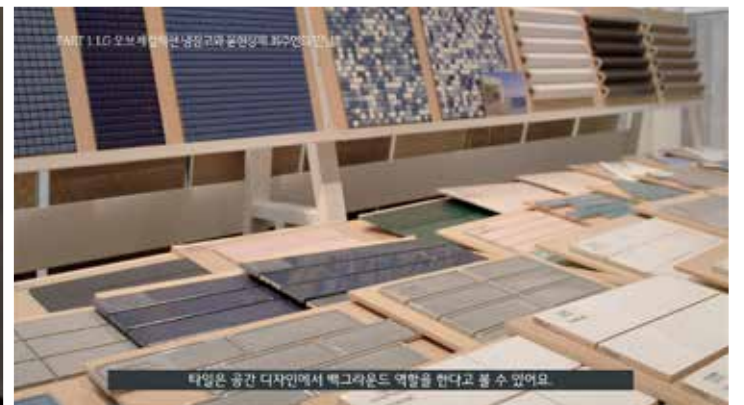

WORKS

LG - CODE ZERO A9S THINQ

YEAR OF PRODUCTION: 2021.
RUNNING TIME: 1'00"

CLIENT. LG

FILM. TEAM BARN

MODEL. JUNG SEUNG MIN

LINK

<https://vimeo.com/547379018>



WORKS

STYLER X LG - DIOS 김치 특특

YEAR OF PRODUCTION: 2020.
RUNNING TIME: 4'22"

CLIENT: LG

FILM: TEAM BARN

LINK

<https://vimeo.com/510068626>

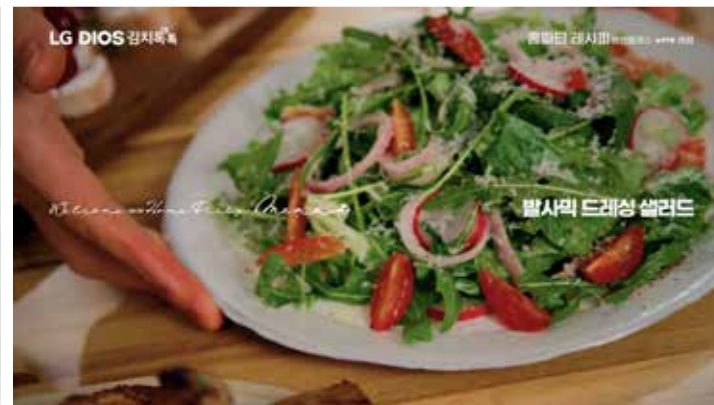

WORKS

STYLER X LG - 코드제로 M9 THINQ

YEAR OF PRODUCTION: 2020.
RUNNING TIME: 4'17"

CLIENT: LG
FILM: TEAM BARN

LINK
<https://vimeo.com/510052301>



WORKS

LIVINGSENSE X LG - CINEBEAM

YEAR OF PRODUCTION: 2020.
RUNNING TIME: 2'53"

CLIENT. LG

FILM. TEAM BARN

LINK

<https://vimeo.com/510054824>



빔테리어에 도전해보시는 건 어떨까요?



빔테리어 디자인
구항민



자연 소재를 집안으로 들여면 그 무엇으로도 건줄 수 없는 따뜻한 공간이 됩니다.



특수 도색을 통해, 빔 테리어의 불필요한 부분은 지웁니다.



창밖의 뷰가 오브제가 되려면 나머지 요소는 미니멀해야 한다고 생각합니다.



요즘은 여행지나 감각적인 오브제를 담은 사진을 띄웁니다.



여행지의 감성을 그대로 느낄 수 있어요.



***YOUTUBE
CONTENTS.***

WORKS

KT&G상상UNIV - 2021 상상 패션 런웨이

YEAR OF PRODUCTION: 2021.
RUNNING TIME: 07'11"

CLIENT. KT&G상상UNIV
FILM. TEAM BARN

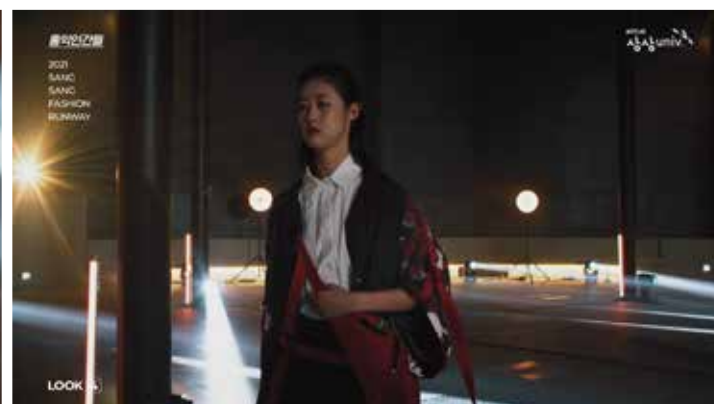
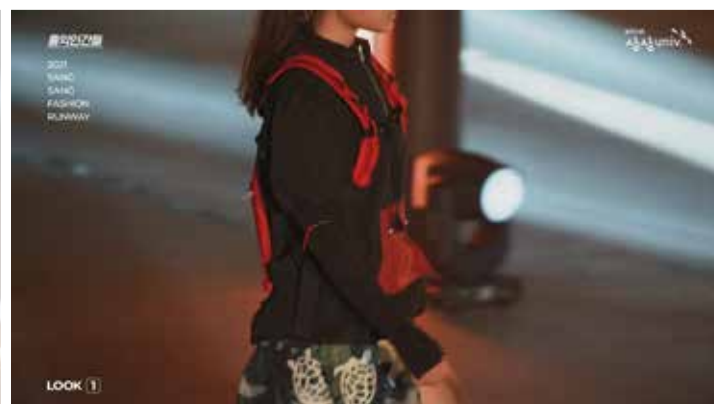

WORKS

STYLER X BABYBJORN

YEAR OF PRODUCTION: 2021.
RUNNING TIME: 1'45"

CLIENT. BABYBJORN
FILM. TEAM BARN

LINK
<https://www.youtube.com/watch?v=J9KJ-ExCwU>



WORKS

HERA

YEAR OF PRODUCTION: 2021.
RUNNING TIME: 0'60"

CLIENT: HERA

FILM: TEAM BARN

LINK

<https://www.youtube.com/playlist?list=PLFAd7jCFmu8VY9lBaar6Nw2-MmMzLD0Fv>

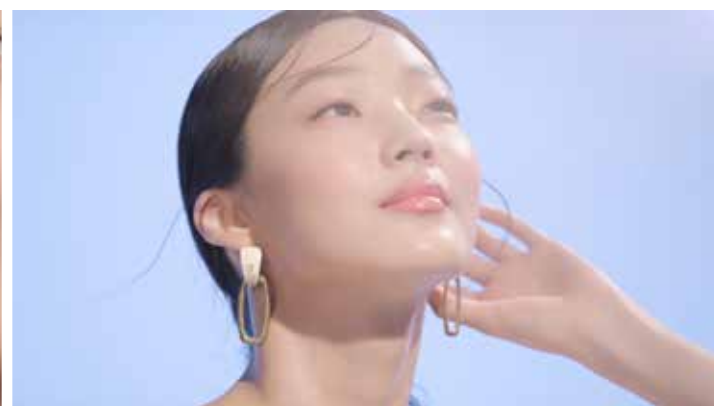

WORKS

SISLEY - PHYTO-BLANC

YEAR OF PRODUCTION: 2021.
RUNNING TIME: 3'02"

CLIENT. SISLEY
FILM. TEAM BARN

LINK
<https://www.youtube.com/watch?v=l2Br57jx47w>



WORKS

KT&G상상UNIV - 2020 상상 패션 런웨이

YEAR OF PRODUCTION: 2020.
RUNNING TIME: 32'05", 34'45"

CLIENT. KT&G상상UNIV
FILM. TEAM BARN

LINK
<https://www.youtube.com/watch?v=2WqnVVnsHHI>
<https://www.youtube.com/watch?v=sGJaz8eiAjY>



WORKS

ARITAUM

YEAR OF PRODUCTION: 2020.
 RUNNING TIME: 0'59"

CLIENT. ARITAUM
 FILM. TEAM BARN
 MODEL. JI SU

LINK
<https://www.youtube.com/playlist?list=PL9FOzZhMwQtCxcXFr03dBvur2MGPgL3py>
<https://www.youtube.com/playlist?list=PL9FOzZhMwQtEK1i1OjCog-zXwCOxvtf5>
<https://www.youtube.com/playlist?list=PL9FOzZhMwQtdRx2aAfVQyOIVP9kegP9oj>



CONTACT.

서울시 강남구 논현동 34-12 지하 1층 팀바른 스튜디오

+82 10 9910 8015

www.teambarn.co.kr

<https://vimeo.com/teambarn>

https://www.instagram.com/team_barn/

TEAMBARN