

TEAMBARN.

 2023 brief

VISUAL IMAGE MAKING TEAM

COMMERCIAL FILM

INTERACTIVE VIRAL FILM

팀바른은 비주얼 이미지 메이킹 필름을 만드는 젊은 크루입니다.

바이럴 마케팅의 **트렌드와 변화를 빠르게 캐치**하여 다양한 콘텐츠를 제작합니다.

영화나 다큐멘터리에서 사용되는 **하이엔드 카메라로 4K 이상의 퀄리티**를 담아내고,

MRMC BOLT로 더 정교한 촬영이 가능합니다.

2D, 3D 그래픽 요소와 COLOR DI, 음악 제작까지 ONE-STOP 플로우로

빠르고, 효과적인 영상 콘텐츠를 제작합니다.

TEAM BARN records

2015

12월 팀바른 설립

2016

한국 수력 원자력 X 그린스피커
서강대학교 비전 2016
EXID - SEASON'S GREETING
서울주얼리센터 홍보영상
한국 여성 발명 협회 제품 홍보영상
KT&G 상상유니브 - 팝캐스팅 쇼케이스 영상
CALLCHECK 브랜드 홍보영상
우리는 홍보영상
대전대학교 이노폴리스 홍보영상
KT&G 상상유니브 - 청춘팡팡
대전대학교 스타트업 피트니스
한국 여성 발명 협회 제품 홍보영상
서강대학교 2016. 스타트업밸리
대전대학교 스타트업 홍보영상
마우스챗 홍보영상
KT&G 디제잉 페스타 영상
국민안전처 홍보영상
유진바이오테크 홍보영상
엘르 2017 BEAUTY AWARDS
시그니얼 오픈 행사영상
코스모폴리탄 X JINGJING 06 메이크업 튜토리얼
하늘보리 CF 메이킹영상
바자 X 아리따움 바이얼영상
코스모폴리탄 페디큐어 튜토리얼
페리카나 X 김소현 CF 메이킹필름
바자 X 아리따움 매장 영상
시그니얼 호텔 내부 홍보영상
코스모폴리탄 메이크업 08 튜토리얼
코스모폴리탄 X MAC 이사배
코스모폴리탄 X GLAMGLOW
코스모폴리탄 X LANCOME
코스모폴리탄 X HERA
코스모폴리탄 X CHANEL
바자 X JOMALONE
바자 X ESREELAUDER (서현진 촬영)
BBDO X IOPE (윤여정,김정은,윤승아 촬영)
JEDITION X SANTAMARIANOBELLA
바자 X DIOR
바자 X JOMALONE

2018

W X MAKEUPFOREVER
MOTIVE X LIRIKOS
바자 X POTISHA
바자 X 4DEVICE
바자 X 4 BRAND CUSION
바자 X SULWHASOO
코스모폴리탄 X LANCOME
MOTIVE X HERA
코스모폴리탄 X SEP
MOTIVE X FFLOW
바자 X CLEDEPEAUBEAUTE
MOTIVE X VERITE
바자 X AVENE
바자 X TOMFORD
바자 X FERAGAMO (소리 촬영)
MOTIVE X PERIPERA
바자 X CALVINKLEIN (호린 촬영)
MOTIVE X 더페이스샵 (GOT7 촬영)
코스모폴리탄 X 클라리소닉 (이민정 촬영)
바자 X SILK'N

바자 X MISEENSCENE
바자 X CHANEL (박지혜 촬영)
MOTIVE X 후 (이영애 촬영)
아워글래스코스메틱 (구하라 촬영)
MOTIVA 브랜드 필름
바자 X DYSON
바자 X ADDICTION (김용지 촬영)
엘르 X CUSHION WEEK
바자 X MAC
엘르 X PHYSIOGEL (러닝소영 촬영)
엘르 X YSL (김사랑 촬영)
THE ARIUM 777 PROJECT
바자 X BEAUTY HOT 100
바자 X LANCOME (김현주 촬영)
다니엘엘링턴 (선미 촬영)
바자 X MAC (윤선영 촬영)
SCENTENCE (김소라 촬영)
4SEASONS 브랜드 필름 (아키라백 촬영)
완벽한타인(롯데시네마) 바이얼 촬영
바자 X ESTEELAUDER (한으뜸 촬영)
W X FREDERIC MALLE (제시카 촬영)
싱글즈 X TOUCH IN SOL (한보름 촬영)
JTBC+ X HOLIDAY GIFT
LASILHOUETTEDE EUGENNY 브랜드 필름
바자 X LAURAMERCIER (정유미 촬영)
코스모폴리탄 X SULWHASOO
APAC 맥 X ELIZA SAM(HK)
ETUDE HOUSE X LAVENDER LAND
GRAZIA X GIORGIARMANI
코스모폴리탄 X VDL

2019

(주)팀바른 설립

W더블뉴 YOUTUBE 뷰티 예능 프로그램 (시즌1)
ARITAUM BEAUTY TIP
싱글즈 X 랑콤 (수지 촬영)
MOTIVE X SULWHASOO
싱글즈 X 아운채 (윤세아 촬영)
바자 X PURFUME 5BRAND (한솔 촬영)
바자 X FERRAGAMO (김도연 WIKIMEKI 촬영)
W X 어반디케이 (한솔 촬영)
W X 예스티로더 (정청솔 촬영)
싱글즈 X 예스티로더
ARMANI HOLIDAY
싱글즈 X 구달
코스모폴리탄 X 설화수
싱글즈 X MAYBELLINE
MOTIVA 필름
바자 X IOPE (안현모 촬영)
신우산업 브랜드 필름
뷰티블 X MAKEPREM
바자 X GIVENCHY
W X DECORTE (치유 촬영)
APAC 맥 X GRACE CHANI(HK)
W X ALEWANDERMCQUEEN
코스모폴리탄 X NARS
코스모폴리탄 X CLINQUE
코스모폴리탄 X JOMALONE
바자 X LAURAMERCIER (정유미 촬영)
엘르 X INNISFREE (여자친구 촬영)
KLAVUU 필름
싱글즈 X RMK (윤선영 촬영)
W X CHANEL (박새미 촬영)
ETUDEHOUSE GLOBAL

뷰티블 X 랭킹랭권
스튜디오닷 X GIFTBOOK
JTBC+ X NUSKIN
레시피코스메틱 브랜드 홍보 필름
랩코스 뷰티 필름
APAC ESTEELAUDER 뷰티 필름
SPEEKER X GREENCLEAN (한혜연)
VIDIVICI CUSHION (송지효)
W X CAUDALIE
INNISFREE 제주컬러피커
MAC LOVESLIPS (HONGKONG)
BEAUTY+ X URBANDECAY
INNISFREE TINT/FOUNDATION (윤아)
코스모폴리탄 X AMOS
BEAUTY+ X GUERLAIN
바자 X CHANEL (신민아)
SUMPROJECT
바자 X DR.BRONNER'S
LANCOME 제니피끄 에센스 (정성호)
VIDIVICI HYDRA
W X TOMFORD
MAC CUSHION (HONGKONG)
COSMO폴리탄 X JOMALONE
MISEENSCENE 헤어세럼
HERA SIGNIA
LANCOME 제니피끄 에센스 (조세호)
BEAUTY+ X ELIZABETHARDEN
APIEU CUSHION
바자 X FERRAGAMO
W X MAC
코스모폴리탄 X ISAKNOX
SHISEIDO FOUNDATION/CUSHION
BENEFIT EYEBROW
KESYLANG
바자 X HOT100
LOCCITANE HOLIDAY
코스모폴리탄 X MAC (황민현)
코스모폴리탄 X SEPHORA/TARTE
DR.SEED 샴푸
BEAUTY+ X GUERLAIN
MAC PRIMER
MONOTUBE X MONCLER (뉴이스트 황민현)
코스모폴리탄 X ORIGINS (종현)
코스모폴리탄 X CHANEL HOLIDAY
코스모폴리탄 X AWARDS
ARMANI HOLIDAY
JTBC+ X HOLIDAY
LANEIGE 2020 TREX BRAND CAMPAIGN (김유정)
LANEIGE LAYING LIP BAR (이성경)
서울여성공예센터 '더아리움' 홍보 인터뷰
LANCOME SUZY'S BEAUTY 24H
바자 X D&G BEAUTY
MONOTUBE X AVEDA (레드벨벳 조이)
STARFIELD 홍보영상
JANE PACKER

2020

W더블뉴 YOUTUBE 뷰티 예능
ARITAUM BEAUTY TIP
VOGUE X HERA (모델 최소라)
BAZAAR X CHANEL (이동욱)
W X TOMFORD (GOT7진영)
COSMOPOLITAN X CHANEL(CHANCE)
MARIE CLAIRE X YSL (한예슬)
COSMOPOLITAN X IOPE (김지석)

ELLE X INNISFREE (MY FOUNDATION)
W X ATELIER COLOGNE (현리)
BAZAAR X HELENA RUBINSTEIN (전도연)
VIDIVICI (스킨일루미네이션-송지효)
MARIE CLAIRE X YSL(안나, 김지혜)
COSMOPOLITAN X SAMSUNG GALAXY (헤이즈)
SOORYEHAN
VOGUE X TOMFORD (GOT7 진영, 천우희)
NNISFREE (MY FOUNDATION-신예은)
VOGUE X DALEAF (한예슬)
STYLER X LG트롬건조기 (문정원)
COSMOPOLITAN X PRIMERA (수달이)
W X YSL (FOUNDATION)
COSMOPOLITAN X JACK DANIEL'S
COSMOPOLITAN X CHANEL (신민아)
ONELEAF
MISSHA (퍼펙트 커버 BB)
VOGUE X CHANEL (LES EAUX DE CHANEL)
BEAUTY+ X 쥘스투클렌즈
JENNYHOUSE
DOOSAN X KENJO 향수
BAZAAR X DIOR (이하늬)
STYLER X LG TROM 워시타워 (차예련)
BEAUTY+ X GIVERNY
COSMOPOLITAN COVER (홍성우)
LG DIOS 얼음정수기냉장고 (문정원)
VOGUE X VANAV
LANCOME TEINT IDOLE (수지)
W X GIVEMCHY (강다니엘)
LIVINGSENSE X RQC
BEAUTY+ X WELEDA
WIFINDKAPOOR (한예슬)
STYLER X LG DIOS (오스틴 강)
BEAUTY+ X BRINGGREEN
IHEE (안젤리나 다닐로바)
RYANPS
W X YSL
COSMO X SHU UEMURA
BEAUTY+ X SUM37
OHUI
GALAXY NOTE 20 (송해나)
FEEV
COSMO X BIOTHERMHOMME (류준열)
COSMO X JOMALONE (서예지)
W X CAUDALIE, CHANEL, ARMANI
STYLER X LG PURICARE 360 공기청정기넷
CNP (김소영, 김이나)
VOGUE X 네스카페둘체구스토 (김이나)
W X SHU UEMURA
LIVINGSENSE X LG로봇청소기 (김지혜)
NOBLESSE X LANCOME (김소연)
ELLE X SUM37
BAZAAR X DIOR (이하늬)
COSMO X GIVENCHY (강다니엘)
W X GUCCI
BEAUTY+ X 레어카인드
LIVINGSENSE X LIEBHERR
MARIE CLAIRE X YSL
JTBC+ X STARFIELD 안성
VOGUE X HERA (모델 최소라)
BAZAAR X CHANEL (이동욱)
W X TOMFORD (GOT7진영)
COSMOPOLITAN X CHANEL(CHANCE)
MARIE CLAIRE X YSL (한예슬)
SULWHASOO (김지영)

KT&G 상상 패션 런웨이
LIVINGSENSE X LG 코드제로 M9 THINQ
SAMSUNG BESPOKE (작가 조경민)
W X YSL HOLIDAY
LIVINGSENSE X LG 시네빔
DOOSAN X CHANEL HOLIDAY
W X SHU UEMURA HOLIDAY
JTBC+ HOLIDAY
STYLER X LG DIOS 김치톡톡 (샘킴)
ELLE X DOLCE&GABBANA (청하)
NOBLESSE X ESTEELAUDER (문정원)
COSMOPOLITAN X LANCOME (박세리 등)
VOGUE X VDL
HANYUL 햇유자
TOO FACED 1-CUSHION

2021

LANCOME ADVANCED GENIFIQUE
W X DIOR (남주혁)
MARIECLAIRE X YSL 마블팩트
SISLEY
VOGUE WHOO
TOO FACED BLUCH, MASCARA
SINGLES X KATE (솔라)
W X GUCCI
MISSHA
ELLE X CNP
STYLER X LG A95
MORCANCOS (신수현)
AYUNCHE
LOCCITANE
SULWHASOO
COSMO X PRIMERA (홍성우)
STYLER X LG오브제 컬렉션 냉장고-윤현상재
AMOREPACIFIC (한고은)
BAZAAR X DOLCE&GABBANA (청하)
MOTIVE X CELLTRION (김소연)
NOBLESSE X LANCOME (이보영)
VOGUE X CHANEL (박서준)
D'ALBA
SOORYEHAN (홍지윤)
W X ARMANI
MARIECLAIRE X ESTEELAUDER (로운)
EAU BLANCE
ILCOMM X TOPTEN10
LIVINGSENCE X RUHENS (김성은)
CNP (아이유)
MARIECLAIRE X YSL - 리브르
DONGINBI
W X CHANEL
SULWHASOO - 교육영상
STYLER X BABYBJOEN
AVEDA
BIRDMAN X NBL (로운)
MARIECLAIRE X CHANEL
COSMOPOLITAN X MAC
BAZAAR X GUCCI
JTBC X THREE
W X GUERLAIN (황민현)
MAC (SF9)
W X BIOTHERM HOOMME (류준열)
COSMOPOLITAN X CHANEL
EUCERIN (유민주, 홍지희)
MARIECLAIRE X 궁중비책
ELLE X LAROCHE-POSAY (김선호)

CNP (아이유)
DIZZIT (현아)
DIOR - OOH
MARIECLAIRE X YSL
RYAN (원장님, 임소연, 백진선, 박유림)
W X CHANEL
NOTA
DISCOVERY
COSMOPOLITAN X LULULEMON (김정환, 김준호)
BAZAAR - HOT 100
W X V&A (수영, 호창)
DOOSAN - COWAY
2021상상패션런웨이
W X CHANEL - HOLIDAY
CONGINBI
ARMAMI (전여빈)
W X JOMALONE (김우빈)
BAZAAR X BEYOND
DR-JART (손경원, 배윤솔, 김희원)
BAZAAR X AESOP
COSMO - REAL TALK (비투비, 모니카, 허규형)
W X SUQUU (모니카)
BAZAAR X CHANEL
BEYOND
COSMOPOLITAN X NARS
LIVING-SENSE X ELIZABETH ARDEN
M-CURIE
NEMONAN-ORANGE X PLANET-KEEPERS (임새미)

2022

ELLE X VIDIVICI (미주)
W X SHISEIDO - 얼티뮤 (김우석)
ELLE X ARMANI (전여빈)
CUBEME (세븐틴)
RETYLANE
INCELLDERM
COSMOPOLITAN X KITKAT (부승관)
W X CHANEL(박서준)
DIOR - OOH
LIVIVGSENSE X LG TROM OBJET COLLECTION
LANEIGE X LAZADA (김유정)
SINGLES X TIRTIR (현빈)
W X SHISEIDO - 스마트자차 (김우석)
W X NARS
CNP (아이유)
COSMO X YSL
COSMO X SAMSUNG GALAXY A53
ESSA
TFS (원지만)
W X CLEDEPEAU - BEAUTE
W X NESPRESSO (리아킴)
DIOR - POP UP STORE
JTBCPLUS - GIFT
DONGINBI
VOGUE X JOHNNIE WALKER
W X LANCOME
라이안 - OOH
COSMOPOLITAN (세븐틴)
EVERMORE ENT (종현)
COSMOPLITAN X YSL (카이)
MARIE CLAIRE X YSL (유아)
CNP
SULWHASOO
WHOO (김시현, 김영신, 고효주)
DIOR (안토니오오토니엘)

COSMOPOLITAN X ONITSUKA TIGER (김민규)
SULWHASOO - 하이코우면세 OOH
D'STRICT X DIOR
TIRTIR (현빈)
W X CHANEL (이성경)
SINGLES X POST ESSAY (남주현)
SOORYEHAN (박민영)
BAZZR X AESOP
PRIMERA
ESSA
CNP (아이유)
VITALBEAUTIE (송혜교)
MEDIHEAL (진영)
W X ODYSSEY
COSMOPOLITAN X PIZZA HUT
W X DIOR
JTBC+ X LUTRONIC
DIOR - OOH
ELLE X V&A
COSMOPOLITAN (KEVIN OH)
D'STRICT - WAR MEMORIAL (임진왜란)
COSMOPOLITAN (이승우, 꺾윤기, 더투덜)
COSMOPOLITAN X META
GALLERIA - GIFT
MARIE CLAIRE X WHOO
CNP - HOLIDAY (아이유)
JTBC - GIFT
BAZAAR X AESOP
MOTIVE X LG PRAL
DIOR - POP UP STORE
DIOR - OOH
W X JOMALONE (모니카)
오렌즈 (뉴진스)
W X LANCOME
DIOR - OOH
TEAMBARN - JOMALONE REVIEW
D'STRICT - ARTCLE
DISTRICT X DIOR 성수

2023

W X LANCOME
DIOR - OOH
GALLERIA X POMELLATO
W X SHISEIDO (이성경)

' ***We Create.***



BEAUTY FILM
PRODUCT FILM
FASHION FILM
ELECTRONICS
MOTION GRAPHIC
ETC

TEAMBARN 2022 SHOW REEL



2022 SHOW REEL

<https://www.teambarn.co.kr/reel/team-barn-showreel-2022>

Beauty Film.

WORKS

CNP - HOLIDAY

YEAR OF PRODUCTION: 2022.
RUNNING TIME: 0'21", 0'35", 0'33", 1'34", 0'10"

CLIENT. CNP
FILM. TEAMBARN
MODEL. IU

LINK
<https://www.youtube.com/watch?v=opyOyr1YDvE>
<https://www.youtube.com/watch?v=JdfNI3BLoZg>
<https://www.youtube.com/watch?v=updRmRuVdRo>
<https://www.youtube.com/shorts/2RdZIFE7hs8>



WORKS

VITAL BEAUTIE

YEAR OF PRODUCTION: 2022.
RUNNING TIME: 0'44"

CLIENT. VITAL BEAUTIE

FILM. TEAMBARN

EDITOR. SONG SIEUN

MODEL. SONG HYEGYO

LINK

<https://www.teambarn.co.kr/projectall/vital-beautie/135b25a9-c093-41ba-989f-bc5f988b8280>

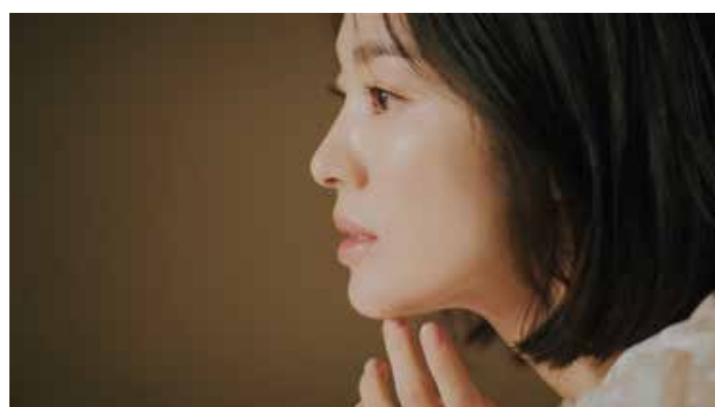

WORKS

CNP - 더마랩, 벼락치기, 숏업

YEAR OF PRODUCTION: 2022.
RUNNING TIME: 0'38", 0'26", 0'43", 0'49"

CLIENT. CNP
FILM. TEAMBARN
MODEL. IU

LINK
<https://www.teambarn.co.kr/projectall/cnp/aa3755f3-f40c-4b56-a486-580a3b05fe58>
<https://www.teambarn.co.kr/projectall/cnp/879db98c-9f55-46b3-8adb-2d7751cf0e18>
<https://www.teambarn.co.kr/projectall/cnp/a07e0c2e-c117-440d-b293-0e3d3d79f4a8>
<https://www.teambarn.co.kr/projectall/cnp/006327c7-e038-4d75-ab46-1ddc82f07b14>
<https://www.youtube.com/watch?v=iUfpcUnF3zA>



WORKS

SOORYEHAN - THE BLACK SERUM THE BLACK CREAM

YEAR OF PRODUCTION: 2022.
RUNNING TIME: 0'31"

CLIENT. SOORYEHAN
FILM. TEAMBARN
MODEL. PARK MINYOUNG

LINK
<https://www.instagram.com/reel/CiyvnHur2yi/>



WORKS

W X CHANEL

YEAR OF PRODUCTION: 2021.
RUNNING TIME: 0'25", 0'29", 0'21"

CLIENT. CHANEL

FILM. TEAMBARN

EDITOR. LEE HYEONJEONG

MODEL. LEE SEONGKYUNG

STYLIST. LEE YOONKYUNG

HAIR. LEE HYEYOUNG

MAKEUP. WON JOYEON

NAIL.. LEE SEOHA

SET. CHOI HOONWHA

ASSISTANT. SHIN JI-YEON

LINK

<https://www.teambarn.co.kr/projectall/chanel/87f5f916-396e-42c9-a0c2-5fbab834d3d7>

<https://www.teambarn.co.kr/projectall/chanel/ecb7efb7-210d-471f-94f9-992fde1c8193>

<https://www.teambarn.co.kr/projectall/chanel/a0c93917-f5d6-41a8-b64f-e4ce2cf4938c>



WORKS

TIRTIR

YEAR OF PRODUCTION: 2022.
RUNNING TIME: 0'50"

CLIENT. TIRTIR

FILM. TEAMBARN

EDITOR. CHOI HYANGJIN

MODEL. HYUN BIN

LINK

https://www.instagram.com/p/ClyW1_LJgWv/



WORKS

THE FACE SHOP

YEAR OF PRODUCTION: 2022.
RUNNING TIME: 0'37", 0'30"

CLIENT. THE FACE SHOP
FILM. TEAMBARN
MODEL. WON JI-AN

LINK
<https://www.youtube.com/watch?v=iwxWfAn4MQc>

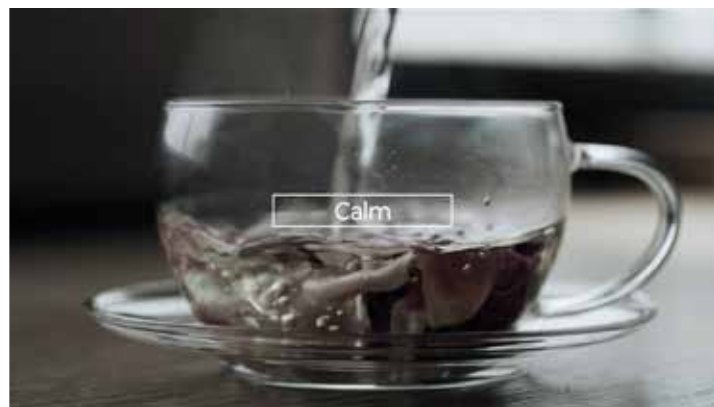

WORKS

CNP - 너드 인터뷰

YEAR OF PRODUCTION: 2022.
RUNNING TIME: 0'46", 0'51", 0'41"

CLIENT. CNP

FILM. TEAMBARN

MODEL. IU

LINK

<https://www.teambarn.co.kr/projectall/cnp/7f7ccffc-ba03-46b3-9e90-99c0638771b1>
<https://www.teambarn.co.kr/projectall/cnp/61ba5f1f-c797-481d-bddd-ae56e19fbe01>
<https://www.teambarn.co.kr/projectall/cnp/550cdae8-d5be-4d11-b32d-d5c0c2c98f0b>



WORKS

W X SHISEIDO

YEAR OF PRODUCTION: 2022.
RUNNING TIME: 0'31"

CLIENT. SHISEIDO

FILM. TEAMBARN

EDITOR. LEE HYEONJEONG

MODEL. KIM USEOK

MAKEUP. OH GAYEONG

HAIR. LEE EOK

STYLIST. LEE HANUK

SET. HAN SONGI

ASSISTANT. SHIN JIYEON

LINK

<https://www.instagram.com/p/CbPUQo4gdvO/>



WORKS

SINGLES X TIRTIR

YEAR OF PRODUCTION: 2022.
RUNNING TIME: 0'54"

CLIENT. TIRTIR

FILM. TEAMBARN

EDITOR. JUNG HYEMI

MODEL. HYUN BIN

LINK

<https://www.youtube.com/watch?v=pe23lyLDFP4>



WORKS INCELLDERM

YEAR OF PRODUCTION: 2022.
RUNNING TIME: 1'08"

CLIENT. INCELLDERM
FILM. TEAMBARN
EDITOR. WOO MINAE
MODEL. SONG SEOHUI
MAKEUP. WON JAYEON
HAIR. PARK EUNCHONG
STYLIST. LEE WONMI

LINK
<https://www.instagram.com/tv/CbCetYDg3Uk/>



WORKS

W X SHISEIDO

YEAR OF PRODUCTION: 2021.
RUNNING TIME: 0'28"

CLIENT. SHISEIDO

FILM. TEAMBARN

EDITOR. LEE HYEONJEONG

MODEL. KIM U-SEOK

MAKEUP. OH GAYEONG

HAIR. KIM UJUN

STYLIST. LEE HANUK

SET. HAN SONGI

ASSISTANT. SHIN JIYEON

LINK

<https://www.youtube.com/watch?v=aJ6tuK1w8WI>



WORKS

W X SUQQU

YEAR OF PRODUCTION: 2021.
RUNNING TIME: 0'42"

CLIENT. SUQQU

FILM. TEAMBARN

EDITOR. LEE HYEONJEONG

MODEL. MONIKA

MAKEUP. LEE NAGYEOM

HAIR. JI HUI

STYLIST. KIM HYEOP

SET. PARK JUYEONG

ASSISTANT. KIM GARAM

LINK

<https://www.instagram.com/p/CYsdbQyv18Q/>

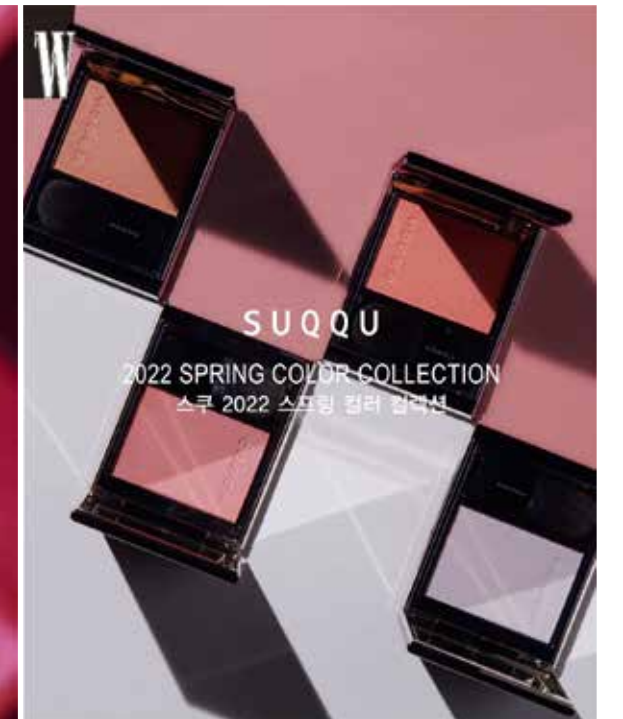

WORKS

DR.JART+ - CERAMIDIN ECTOIN INFUSED CREAM

YEAR OF PRODUCTION: 2021.
RUNNING TIME: 1'23"

CLIENT. DR.JART+

FILM. TEAMBARN

MODEL. SON GYEONGWAN, BAE YUNSEUL, KIM HUIWON

LINK

<https://www.instagram.com/p/CZyVfjPpVX8/>



WORKS

W X CHANEL

YEAR OF PRODUCTION: 2021.
RUNNING TIME: 0'37"

CLIENT. CHANEL

FILM. TEAMBARN

MODEL. KIM HEEJIN

LINK

<https://vimeo.com/645130762>



WORKS

CNP - 팜알엑스, 피부 건강 캠페인, 히알루로닉 더마텐션

YEAR OF PRODUCTION: 2021.
RUNNING TIME: 0'28", 0'30", 0'29"

CLIENT. CNP
FILM. TEAMBARN
MODEL. IU

LINK
<https://www.instagram.com/p/CVzITeZA5t5/>
<https://www.instagram.com/p/CUWLMpM18C/>
<https://www.instagram.com/p/CWvWADCr9nn/>



WORKS

LA ROCHE POSAY - CICAPLAST BAUME B5

YEAR OF PRODUCTION: 2021.
RUNNING TIME: 0'34"

CLIENT. LA ROCHE POSAY

FILM. TEAMBARN

EDITOR. KIM ARA

MODEL. KIM SEONHO

MAKEUP. KIM DOYEON

HAIR. PARK MIHYEONG

STYLIST. NAM JOOHEE

SET. GHO EUNSEON

LINK

<https://vimeo.com/630846212>



WORKS

W X BIOTHERM

YEAR OF PRODUCTION: 2021.
RUNNING TIME: 0'33"

CLIENT. BIOTHERM

FILM. TEAMBARN

EDITOR. CHEON NARI

MODEL. RYU JUNYEOL

MAKEUP. KANG YOONJIN

HAIR. LEE ILLJOONG

STYLIST. LEE HYEYOUNG

SET. PARK JOOYOUNG

ASSISTANT. KIM GARAM

LINK

<https://www.instagram.com/p/CVhP5WFpYjs/>



WORKS

MAC - MAC STUDIO FIX CUSHION, NEW LUSTREGLASS SHEER-SHINE LIPSTICK

YEAR OF PRODUCTION: 2021.
RUNNING TIME: 0'29", 0'36"

CLIENT. MAC

FILM. TEAMBARN

EDITOR. KIM MINJI

MODEL. SF9-HWIYOUNG, TAEYANG

LINK

<https://vimeo.com/636914228>

<https://vimeo.com/636914252>



WORKS

BOBBIBROWN - EXTRALIPTINT, SERUMFOUNDATION

YEAR OF PRODUCTION: 2021.
RUNNING TIME: 0'16",0'21"

CLIENT. BOBBIBROWN

FILM. TEAMBARN

EDITOR. SONG SIEUN

MODEL. KAI

LINK

<https://youtu.be/YAqHAeSMHTU>
<https://youtu.be/dCP38bBODaQ>



WORKS

DONGINBI - HYDRA BOUNCE CREAM

YEAR OF PRODUCTION: 2021.
RUNNING TIME: 0'15"

CLIENT. DONGINBI
FILM. TEAMBARN

LINK
https://www.instagram.com/p/CQ-f_Hr37F/
<https://www.instagram.com/p/CSGmVkwL5bE/>

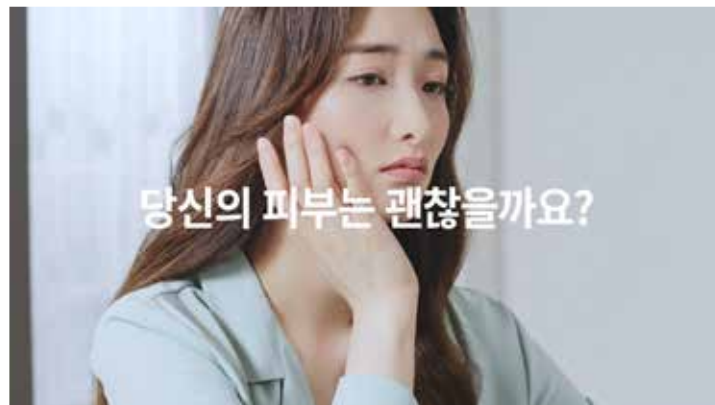

WORKS

W X ARMANI BEAUTY

YEAR OF PRODUCTION: 2021.
RUNNING TIME: 0'32", 0'39"

CLIENT. GIORGIO ARMANI
FILM. TEAMBARN
EDITOR. SONG SIEUN

LINK
<https://www.instagram.com/p/COHJNiUn655/>
<https://www.instagram.com/p/CRBLcxLp7yj/>
<https://www.instagram.com/p/COhiDCinQ7s/>
<https://www.instagram.com/p/COZKSvdniQu/>



WORKS

D'ALBA - RED MIST SERUM, WATERFUL ESSENCE SUNSCREEN

YEAR OF PRODUCTION: 2021.
RUNNING TIME: 0'34", 0'28"

CLIENT. D'ALBA
FILM. TEAMBARN

LINK
<https://vimeo.com/555593054>
<https://vimeo.com/555592994>

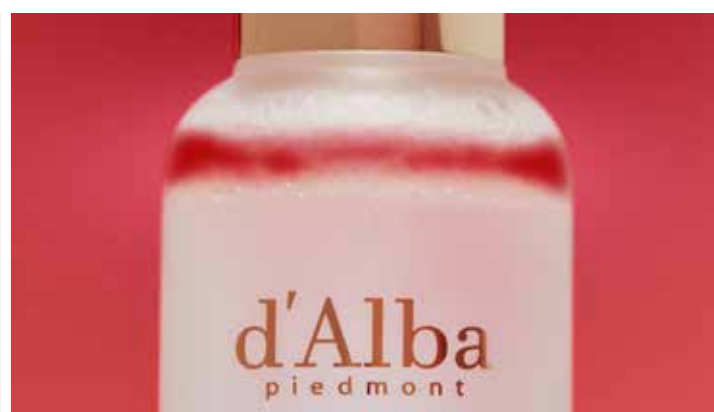

WORKS

CHANEL - GIFT FOR HIM, GIFT FOR HER

YEAR OF PRODUCTION: 2021.
RUNNING TIME: 0'38", 0'14", 0'35"

CLIENT. CHANEL

FILM. TEAMBARN

EDITOR. LIM SUGYEONG

MODEL. PARK SEOJUN

LINK

<https://www.instagram.com/p/CQOL9TOJD84/>
<https://www.instagram.com/p/CQOLzTBJsVN/>
<https://www.instagram.com/p/COSMN14nVvc/>

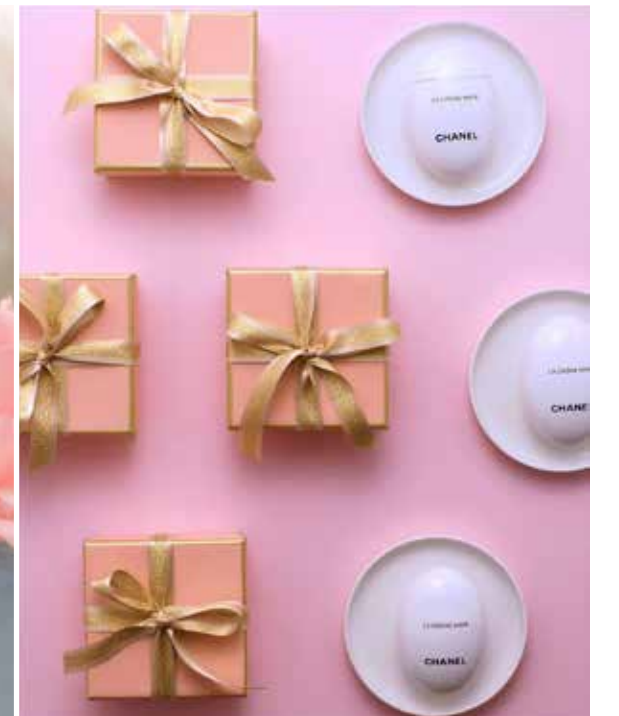

WORKS

TOO FACED - 러브 플러쉬 워터 컬러 블러쉬, 베러댄섹스 돌 래쉬즈 마스카라

YEAR OF PRODUCTION: 2021.
RUNNING TIME: 0'31", 0'27"

CLIENT. TOO FACED
FILM. TEAMBARN

LINK
<https://www.instagram.com/tv/CEk71EJJFc/>
<https://www.instagram.com/tv/COSTtBAp54I/>



WORKS

NOBLESSE X LANCOME

YEAR OF PRODUCTION: 2021.
RUNNING TIME: 0'33"

CLIENT: LANCOME

FILM: TEAMBARN

MODEL: LEE BO-YOUNG

LINK

<https://vimeo.com/555592746>



WORKS

CELLTRION - WHITE ENERGY MELA AMPOULE

YEAR OF PRODUCTION: 2021.
RUNNING TIME: 0'35"

CLIENT. CELLTRION

FILM. TEAMBARN

MODEL. KIM SOYEON

LINK

https://www.instagram.com/p/CPsFe_OJKGp/



WORKS

W X GUCCI

YEAR OF PRODUCTION: 2021.
RUNNING TIME: 0'48"

CLIENT. GUCCI

FILM. TEAMBARN

EDITOR. LEE HYEONJEONG

MODEL. NOH SHINSHIN, CHOI A-RA, JANG HAEMIN

MAKEUP. LEE YOUNG

HAIR. KIM WOJUN

STYLIST. KIM JAHYE

SET. HAN SONGYEE

LINK

<https://vimeo.com/527098882>

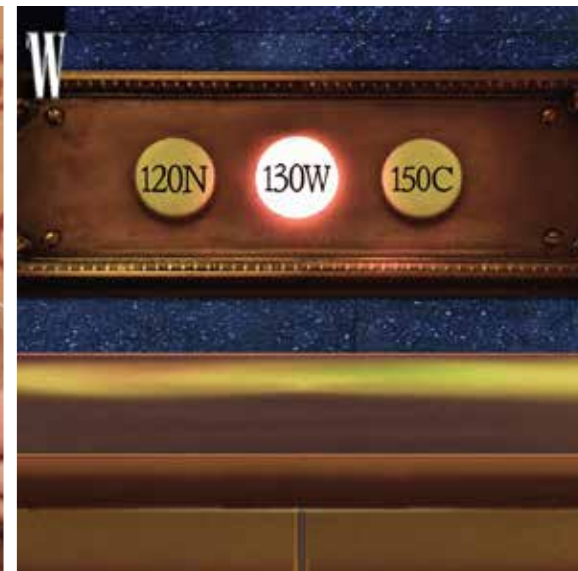

WORKS

SINGLES X KATE

YEAR OF PRODUCTION: 2021.
RUNNING TIME: 0'28"

CLIENT. KATE

FILM. TEAMBARN

MODEL. SOLAR

LINK

<https://vimeo.com/527098857>



WORKS

LANCÔME - ADVANCEDGENIFIQUE

YEAR OF PRODUCTION: 2021.
RUNNING TIME: 0'54"

CLIENT. LANCÔME

FILM. TEAMBARN

DIRECTING. KIM HEEJIN

MAKEUP. LEE MIYEONG, LEE AYEONG

HAIR. KIM GEONU, PARK GYUBIN

STYLIST. SON SUBIN

LINK

<https://www.instagram.com/p/CM4AhRjHcnZ/>



WORKS

ELLE X DOLCE & GABBANA

YEAR OF PRODUCTION: 2021.
RUNNING TIME: 0'38"

CLIENT. DOLCEGABBANA

FILM. TEAMBARN

EDITOR. JUNG HYEMI

MODEL. CHUNG HA

MAKEUP. JUNG EUNWOO

HAIR. KIM EUNJIN

STYLIST. PARK SUKYUNG

ASSISTANT. LEE YOUNGJIN

LINK

<https://www.instagram.com/p/CMO6ciWnUcK/>



**YOU SHINE
BRIGHTLY**



WORKS

NOBLESSE X ESTEE LAUDER

YEAR OF PRODUCTION: 2021.
RUNNING TIME: 0'40"

CLIENT. ESTEE LAUDER

FILM. TEAMBARN

EDITOR. LEE AHYEON

MODEL. MOON JEONG-WON

LINK

<https://www.instagram.com/p/CJx5ov1hoqr/>

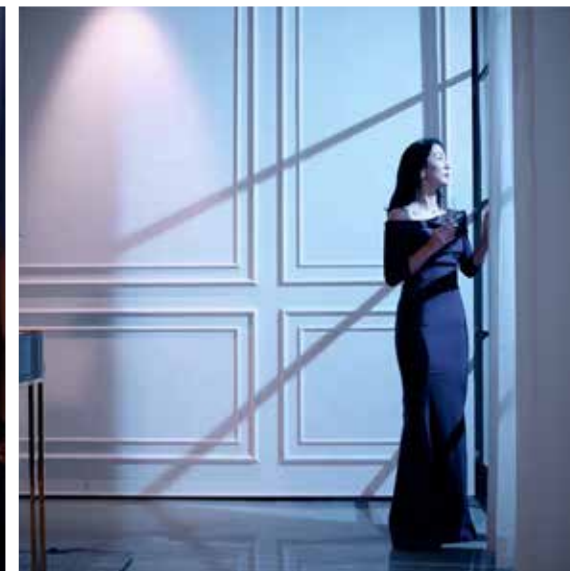

WORKS

MARIE CLAIRE X YSL

YEAR OF PRODUCTION: 2020.
RUNNING TIME: 0'30"

CLIENT. YSL

FILM. TEAMBARN

EDITOR. KIM BONA

MODEL. SUN HYEYOUNG

LINK

<https://www.instagram.com/p/CFrZl4ABM4o>



WORKS

NOBLESSE X LANCOME

YEAR OF PRODUCTION: 2020.
RUNNING TIME: 0'32"

CLIENT. LANCOME
FILM. TEAMBARN
EDITOR. LEE AHYUN
MODEL. KIM SOYEON

LINK
https://www.instagram.com/p/CHG_QbAB2n_



랑콤 프리미엄 안티에이징 컬렉션

랑콤 프리미엄 안티에이징 컬렉션

WORKS

COSMOPOLITAN X BIOTHERM HOMME

YEAR OF PRODUCTION: 2020.
RUNNING TIME: 0'30"

CLIENT. BIOTHERM HOMME

FILM. TEAMBARN

EDITOR. HA YUNJIN

MODEL. RYU JUNYEOL

MAKEUP. KANG YUNJIN

HAIR. PARK MIHYEONG(AURABEAUTY)

STYLIST. LEE HYEYEONG

SET. YU HYEWON

ASSISTANT. KIM HANEUL
PARK JIYUN
PARK MINSU
LIM SEUNGHYEON
PARK SERIM

LINK

<https://www.instagram.com/p/CETKXn4nYpr>

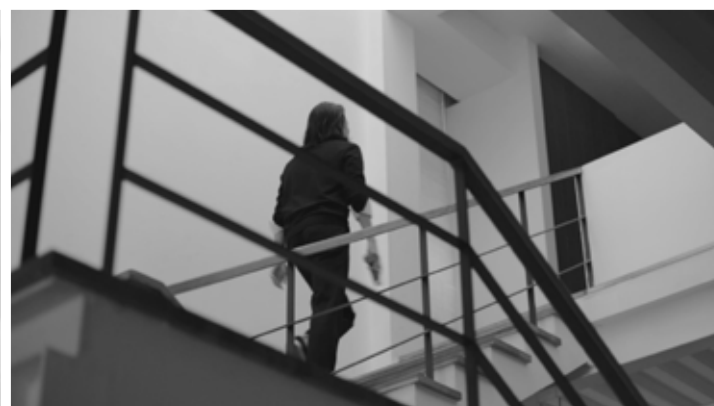

WORKS

W X GIVENCHY

YEAR OF PRODUCTION: 2020.
RUNNING TIME: 0'31"

CLIENT. GIVENCHY

FILM. TEAMBARN

EDITOR. LEE HYEONJEONG

MODEL. KANG DANIEL

MAKEUP. OH GAYOUNG

HAIR. KIM HAEBIN

STYLIST. KIM YOUNGJIN

NAIL. ON-YU

SET. HAN SONG-I

LINK

<https://www.instagram.com/p/CAw2oiqHYFn>
<https://www.instagram.com/p/CBU5j44H8sL>

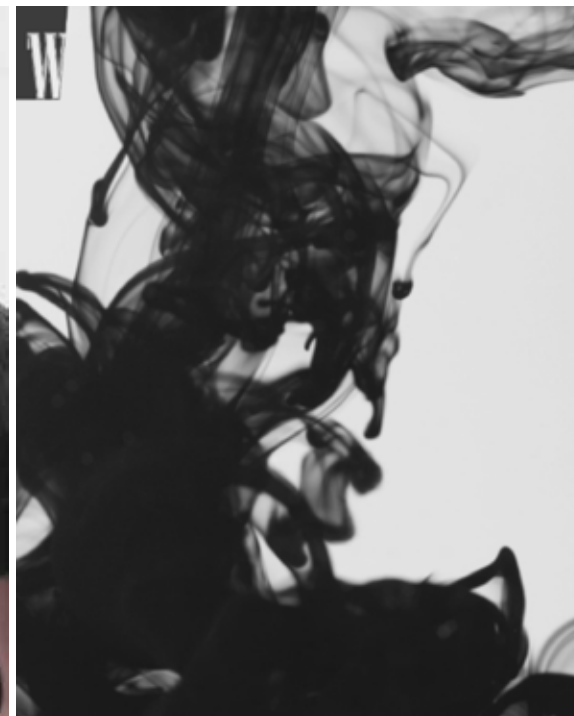

WORKS

BAZAAR X DIOR

YEAR OF PRODUCTION: 2020.
RUNNING TIME: 0'27"

CLIENT. DIOR

FILM. TEAMBARN

EDITOR. JUNG HYEMI

MODEL. LEE HANEE

MAKEUP. KO WONHYE(KOWON)

HAIR. CHOI GO(KOWON)

STYLIST. KIM EUNA(KOWON)

SET. KIM JIHYE

ASSISTANT. JOO HYOJEONG

LINK

<https://www.instagram.com/p/CBCMMJIHens>



WORKS

LANCÔME - OBSESSION

YEAR OF PRODUCTION: 2020.
RUNNING TIME: 0'32"

CLIENT. LANCÔME

FILM. TEAMBARN

MODEL. SUZY

LINK

<https://www.youtube.com/watch?v=m9YbmZskT6Y>

<https://www.youtube.com/watch?v=9--KecBaGJc>



WORKS

W X YSL

YEAR OF PRODUCTION: 2020.
RUNNING TIME: 0'31"

CLIENT. YSL
FILM. TEAMBARN
EDITOR. LEE HYEONJEONG
MODEL. KIM AHYEON
MAKEUP. OH GAYEONG
HAIR. AN MIYEON
STYLIST. PARK JEONGA

LINK
<https://www.teambarn.co.kr/yves-saint-laurent-1>



WORKS

VOGUE X TOMFORD

YEAR OF PRODUCTION: 2020.
RUNNING TIME: 0'35", 0'37"

CLIENT. TOMFORD

FILM. TEAMBARN

EDITOR. SONG SIEUN

MODEL. CHUN WOOHEE, JINYOUNG

LINK

<https://www.instagram.com/p/B-L8sqenGxL>

https://www.instagram.com/p/B_B-y98HL4w

https://www.instagram.com/p/B_jdBEIHtKF



WORKS

MARIE CLAIRE X YSL

YEAR OF PRODUCTION: 2020.
RUNNING TIME: 0'28"

CLIENT. YSL

FILM. TEAMBARN

EDITOR. KIM MIGU

MODEL. HAN YESEUL

LINK

<https://www.teambarn.co.kr/ysl-hanyeseul>



Product Film.

WORKS

JTBC+ - GIFT

YEAR OF PRODUCTION: 2022.

RUNNING TIME: 0'19", 0'20", 0'20", 0'17", 0'20", 0'26", 0'20"

CLIENT. JTBC+

FILM. TEAMBARN

LINK

https://www.instagram.com/p/CmLQMc_h6v1/

<https://www.instagram.com/p/Ci8H3i9NtuQ/>

<https://www.instagram.com/p/Ci5jPSoJceV/>

<https://www.instagram.com/p/CiZwQ7ayDsX/>

<https://www.instagram.com/reel/Ci2ps4Evluu/>

<https://www.instagram.com/reel/Cifs7HjEcu/>

<https://www.instagram.com/reel/Cixt3JVrmMN/>



WORKS

GALLERIA - GIFT

YEAR OF PRODUCTION: 2022.
RUNNING TIME: 0'31"

CLIENT. GALLERIA
FILM. TEAMBARN

LINK
<https://www.instagram.com/p/ClnnjoqJG0Z/>
https://www.instagram.com/p/Clm_tsppK51/
<https://www.instagram.com/p/ClIEt1u4dt/>
<https://www.instagram.com/p/Clkbhmxytbo/>
https://www.instagram.com/p/Clif_I3ST5A/
<https://www.instagram.com/p/Clh2wUzrJyQ/>
<https://www.instagram.com/p/Clf50FNJPAQ/>
<https://www.instagram.com/p/ClfQq8mpGTm/>



WORKS

W X ODYSSEY

YEAR OF PRODUCTION: 2022.
RUNNING TIME: 0'38"

CLIENT. ODYSSEY

FILM. TEAMBARN

EDITOR. CHEON NARI

LINK

<https://www.teambarn.co.kr/projectall/odyssey/668e3af3-4740-477b-94d6-c3b3172dd239>

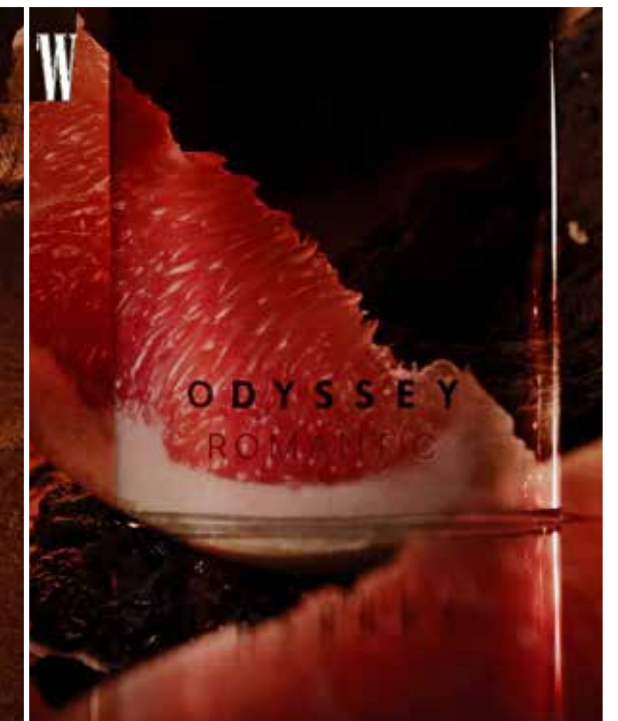
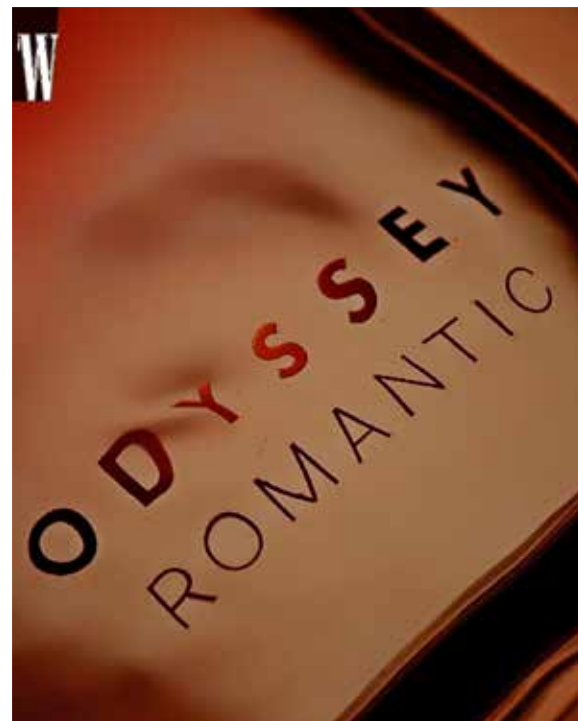

WORKS

CNP - PROPOLIS ENERGY ACTIVE AMPULE

YEAR OF PRODUCTION: 2022.
RUNNING TIME: 0'31"

CLIENT: CNP
FILM: TEAMBARN

LINK
<https://www.teambarn.co.kr/projectall/cnp/b637f9bc-3412-4402-9608-a532cd1d72ac>



WORKS

DONGINBI - 1899 SINGLE ESSENCE

YEAR OF PRODUCTION: 2022.
RUNNING TIME: 0'23"

CLIENT. DONGINBI
FILM. TEAMBARN

LINK
<https://www.teambarn.co.kr/projectall/doinginbi/43f07596-1759-4468-8e7b-d2795056af43>



WORKS

W X CLEDEPEAU-BEAUTE

YEAR OF PRODUCTION: 2022.
RUNNING TIME: 0'39"

CLIENT. CLEDEPEAU-BEAUTE
FILM. TEAMBARN
EDITOR. CHEON NARI

LINK
<https://www.instagram.com/p/Cb7FvGZAyVb/>



WORKS

M_CURIE - MIRRORING 5 STEP SKIN CARE

YEAR OF PRODUCTION: 2021.
RUNNING TIME: 0'42"

CLIENT. M_CURIE

FILM. TEAMBARN

EDITOR. SONG SIEUN

LINK

<https://www.teambarn.co.kr/projectall/m-curie/dc8a7119-a41e-4fc9-aec9-eef9d71c417d>



WORKS

BAZAAR X AESOP

YEAR OF PRODUCTION: 2021.
RUNNING TIME: 0'45"

CLIENT. AESOP

FILM. TEAMBARN

EDITOR. PARK AENA

SET. KIM MARIA

LINK

<https://www.instagram.com/p/CaG4VLvJ-kx/>



WORKS

DONGINBI - ULTIMATE CREAM THE PRESTIGE

YEAR OF PRODUCTION: 2021.
RUNNING TIME: 0'31"

CLIENT. DONGINBI
FILM. TEAMBARN
ART EDITOR. NOH KYEONGRAN

LINK
<https://vimeo.com/667140015>



WORKS

MARIE CLAIRE X GOONGBE

YEAR OF PRODUCTION: 2021.
RUNNING TIME: 0'30"

CLIENT. GOONGBE
FILM. TEAMBARN
EDITOR. SEO JIHYE

LINK
<https://vimeo.com/644685874>

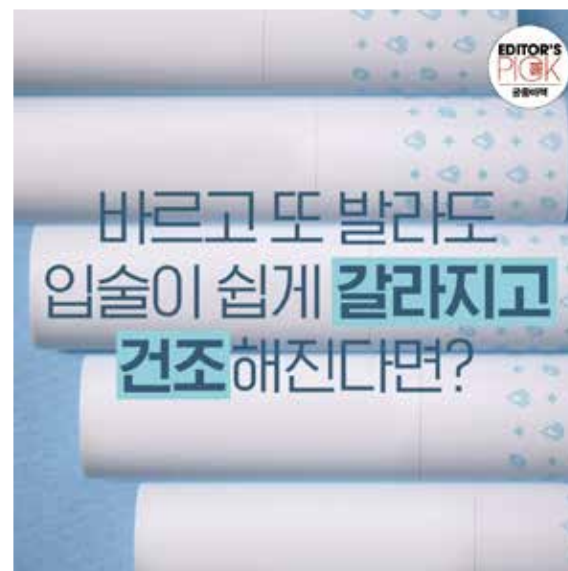

WORKS

DONGINBI - HYDRA BOUNCE CREAM

YEAR OF PRODUCTION: 2021.
RUNNING TIME: 0'18"

CLIENT. DONGINBI
FILM. TEAMBARN

LINK
<https://www.instagram.com/p/CP2Z059BQ6h/>



WORKS

MARIE CLAIRE X YSL

YEAR OF PRODUCTION: 2021.
RUNNING TIME: 0'31"

CLIENT: YSL

FILM: TEAMBARN

EDITOR: AHN SEOHYEON

LINK

<https://www.instagram.com/p/CPVJK-1n0Kc/>



WORKS

EAU BLANC - CLEAN LIFE

YEAR OF PRODUCTION: 2021.
RUNNING TIME: 0'37"

CLIENT. EAU BLANC
FILM. TEAMBARN

LINK
<https://www.instagram.com/p/CSYFyDLpVz4/>



WORKS

W X GUCCI

YEAR OF PRODUCTION: 2021.
RUNNING TIME: 0'34"

CLIENT. GUCCI

FILM. TEAMBARN

EDITOR. LEE HYEONJEONG

MODEL. BAE GARAM

SET. HAN SONGYEE

LINK

<https://www.instagram.com/p/CNb77q0plf8/>



WORKS

MISSHA - VITA C PLUS

YEAR OF PRODUCTION: 2021.
RUNNING TIME: 0'30"

CLIENT. MISSHA
FILM. TEAMBARN
EDITOR. CHOI HYANGJIN

LINK
<https://www.instagram.com/p/CNqz9fmpJyU/>



WORKS

COSMOPOLITAN X YSL

YEAR OF PRODUCTION: 2020.
RUNNING TIME: 0'24"

CLIENT: YSL
FILM: TEAMBARN
EDITOR: SONG MYUNGKYUNG

LINK
<https://www.instagram.com/p/CIFd405Jurq/>



WORKS

W X GUCCI

YEAR OF PRODUCTION: 2020.
RUNNING TIME: 0'37"

CLIENT. GUCCI

FILM. TEAMBARN

EDITOR. LEE HYEONJEONG

LINK

<https://www.instagram.com/p/CGZfdCVngpD>

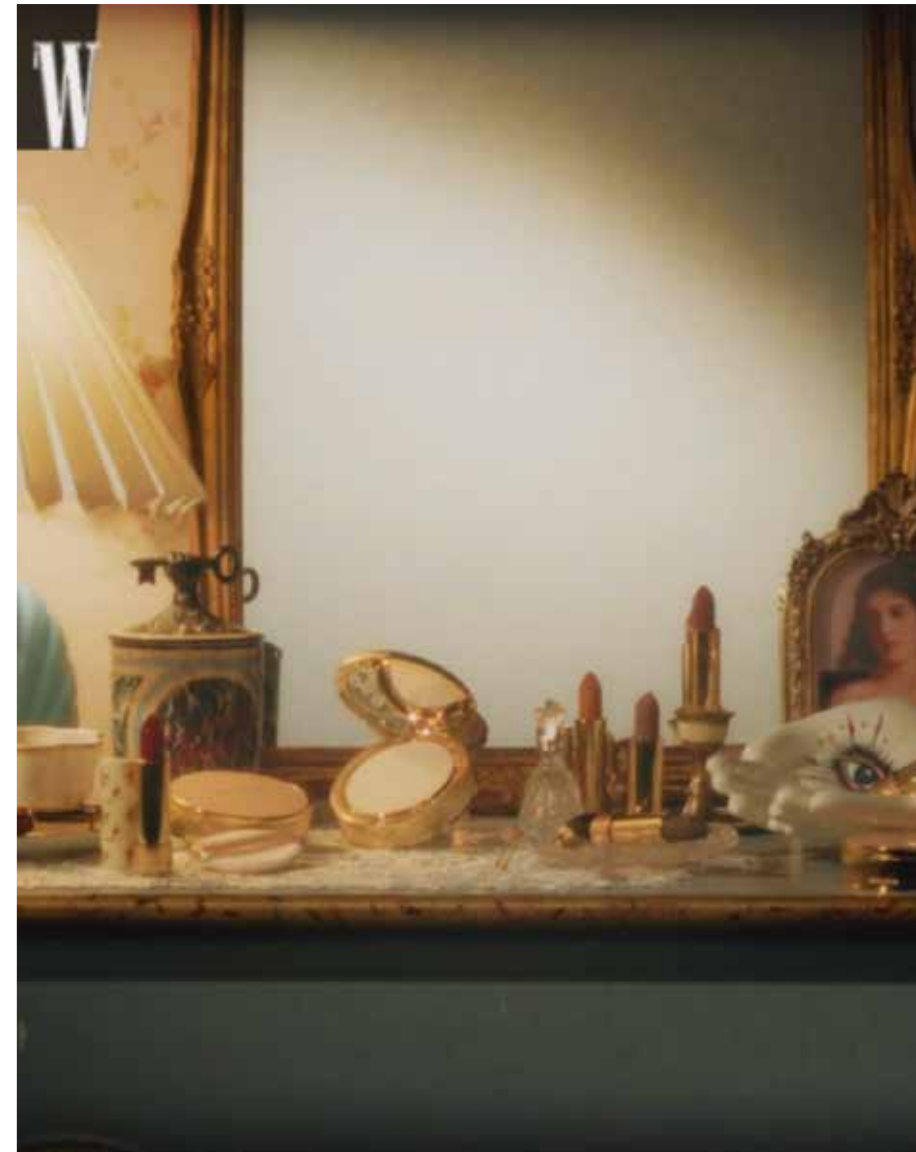

WORKS

VOGUE X CHANEL

YEAR OF PRODUCTION: 2020.
RUNNING TIME: 0'37"

CLIENT. CHANEL

FILM. TEAMBARN

EDITOR. LIM SOOKYUNG

LINK

https://www.instagram.com/p/B_jhpdHT3P



WORKS

SOORYEHAN - ALL DAY LONG WEAR GOLD LABEL

YEAR OF PRODUCTION: 2020.
RUNNING TIME: 0'38"

CLIENT: SOORYEHAN
FILM: TEAMBARN

LINK
<https://youtu.be/GfchCHG91gA>



Motion Graphic.

WORKS

NOTA

YEAR OF PRODUCTION: 2021.
RUNNING TIME: 3'10"

CLIENT. NOTA
FILM. TEAMBARN

LINK
<https://youtu.be/sbBSQEvnrCA>

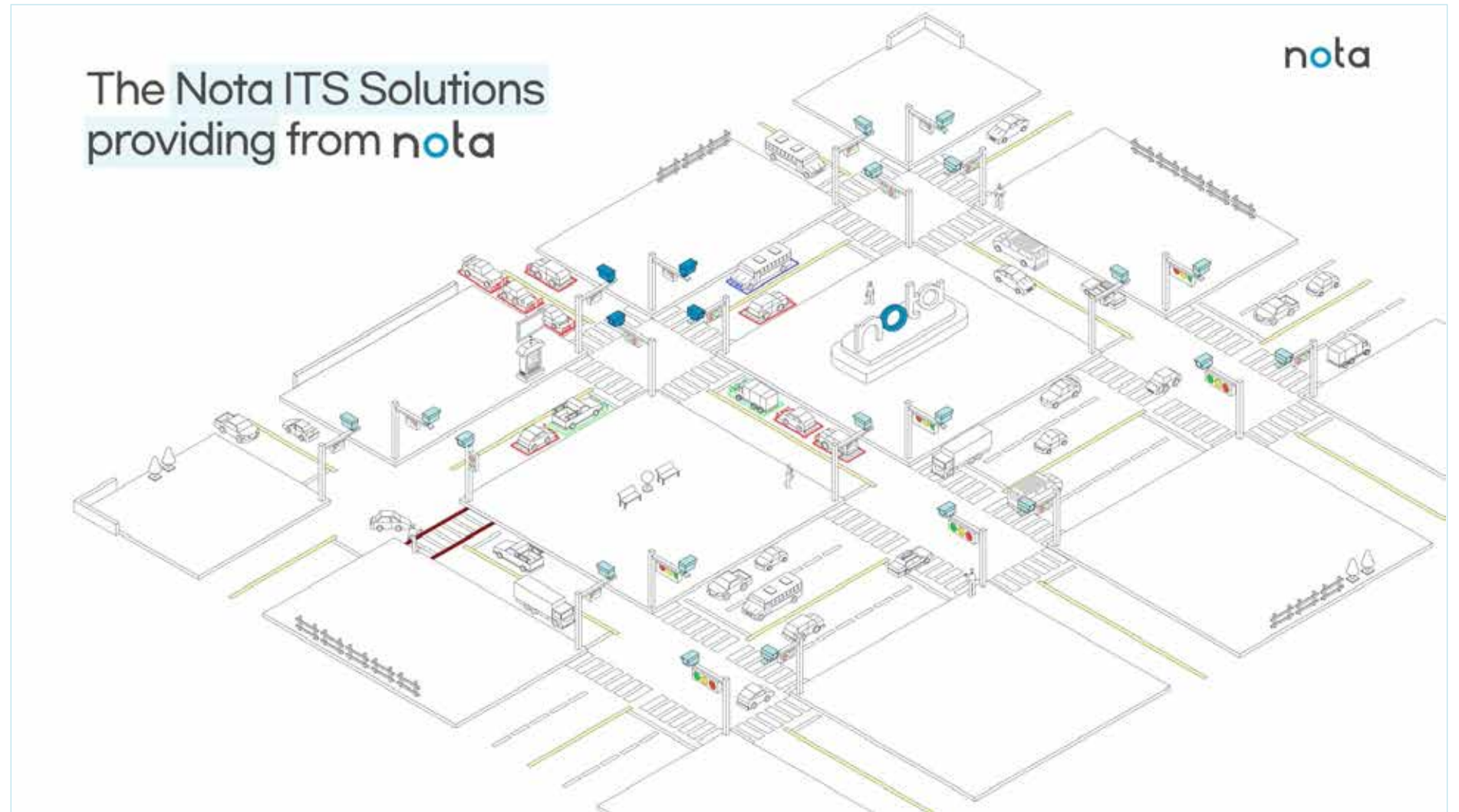

AI Camera ... Real-time traffic data collection via AI Cameras

- Securing 95%+ accuracy under various environmental conditions (day, night, sunrise, sunset, snow, rain)

nota

AI Camera ... Real-time traffic data collection via AI Cameras

- Collecting spatial information by perspective transforms

2D MAPPING

nota

AI Camera ... Real-time traffic data collection via AI Cameras

- Real-time multi-channel video data processing with Edge AI - on-site & real-time processing on edge boards

nota

AI Traffic Signal Control ... Traffic signal optimization based on real-time traffic data

- Traffic signal optimization based on real-time traffic data
- Yielding optimal solution to the current traffic states

nota

AI Traffic Signal Control ... Traffic signal optimization based on real-time traffic data

- Traffic signal optimization based on real-time traffic data
- Yielding optimal solution to the current traffic states

nota

AI Traffic Signal Control ... Traffic signal optimization based on real-time traffic data

- Arterial control using Reinforcement Learning (RL)
- Determining optimal green splits
- Dynamic offset control

nota

AI Traffic Signal Control ... Traffic signal optimization based on real-time traffic data

- Cooperative signal control solution using Multi-agent Reinforcement Learning (MARL)

nota

AI Safe Crossing ... Safety system for crosswalk by real-time incident prediction

- Accident prediction when an obstacle hides driver's sight

nota

WORKS

AYUNCHE - PRO THE BOND

YEAR OF PRODUCTION: 2020.
 RUNNING TIME: 0'43"

CLIENT: AYUNCHE
 FILM: TEAMBARN

LINK
<https://vimeo.com/547379195>



WORKS

HANYUL - 달빛 유자 수면팩

YEAR OF PRODUCTION: 2020.
RUNNING TIME: 0'19", 0'05"

CLIENT. HANYUL

FILM. TEAMBARN

ART EDITOR. HWANG JURAN

LINK

<https://www.instagram.com/p/CMbeAHGHxHM/>

<https://www.instagram.com/p/CMbejPjngGM/>



WORKS

COSMOPOLITAN X PRIMERA

YEAR OF PRODUCTION: 2020.
RUNNING TIME: 0'50"

CLIENT. PRIMERA
FILM. TEAMBARN
EDITOR. HA YUNJIN

LINK
<https://www.instagram.com/p/B-V7hE4HyVk>

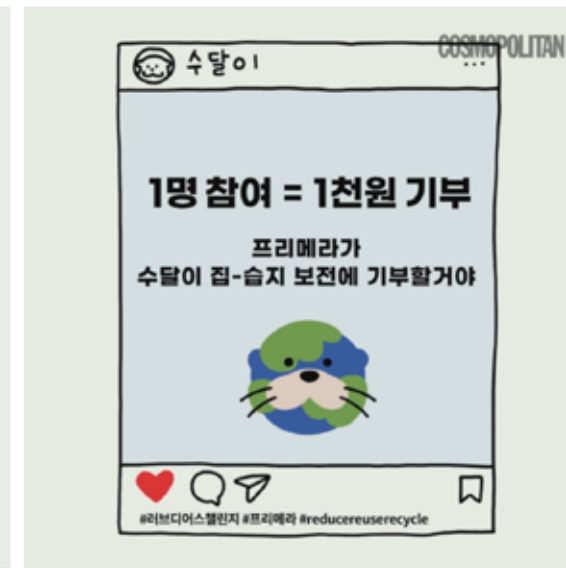
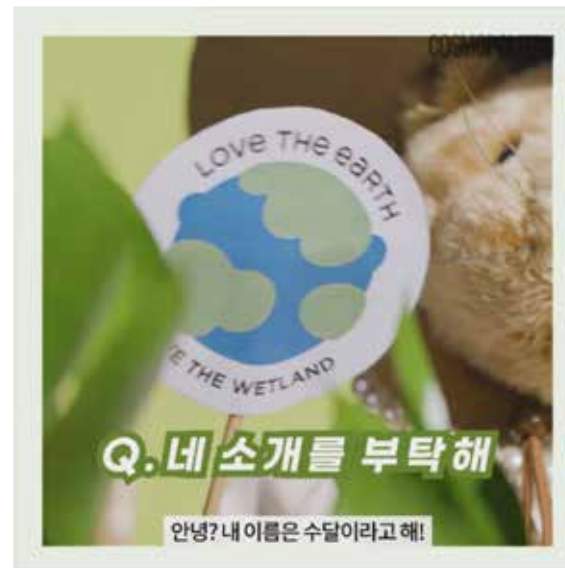

Fashion Film.

WORKS

W X JO MALONE

YEAR OF PRODUCTION: 2021.
RUNNING TIME: 0'42"

CLIENT. JO MALONE

FILM. TEAMBARN

EDITOR. LEE HYEONJEONG

MODEL. MONIKA

MAKEUP. LEE NAGYEOM

HAIR. JI HUI

STYLIST. KIM HYEOP

FLORIST. HA SUMIN

ASSISTANT. PARK YENI

LINK

<https://www.instagram.com/p/CnBwZtzoB1u/>



WORKS

POST ESSAY

YEAR OF PRODUCTION: 2021.
RUNNING TIME: 0'09"

CLIENT. POST ESSAY

FILM. TEAMBARN

EDITOR. JUNG HYEMI

MODEL. NAM JUHYEOK

LINK

<https://www.instagram.com/p/CnMmh9AByUI/>

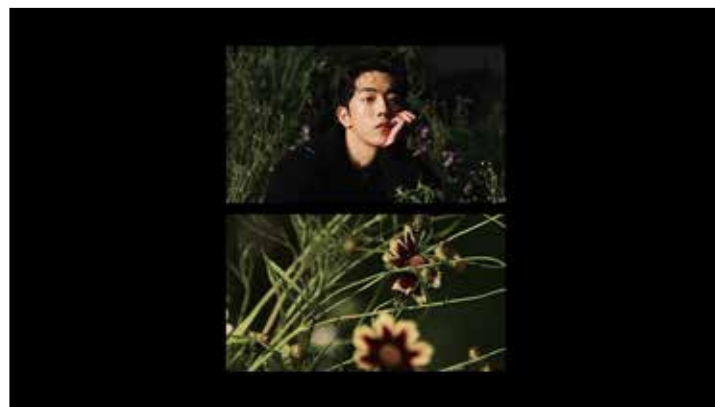
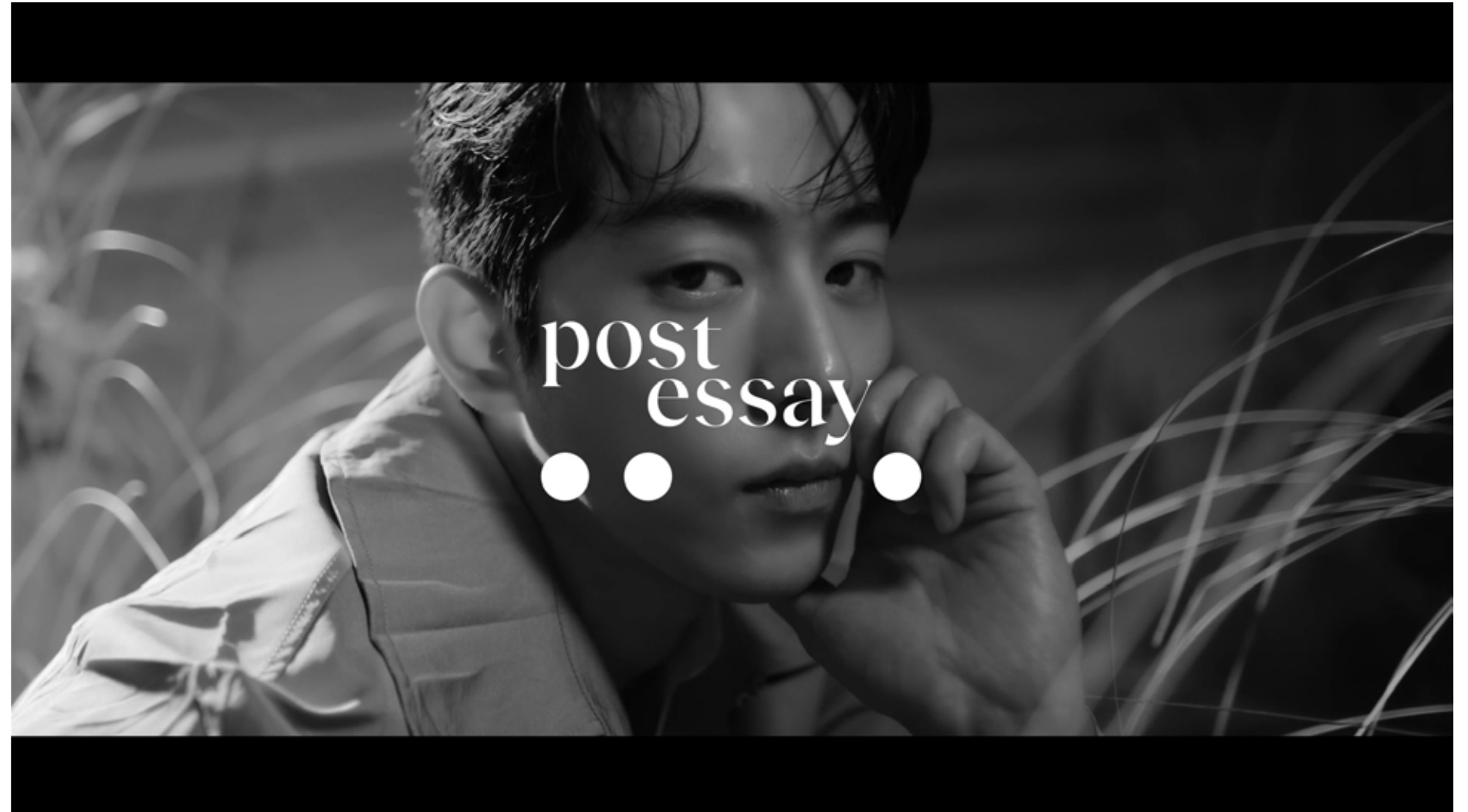

WORKS

COSMOPOLITAN X ONITSUKATIGERKR

YEAR OF PRODUCTION: 2022.
RUNNING TIME: 0'32"

CLIENT. YSL

FILM. TEAMBARN

EDITOR. KIM SEOYEONG

MODEL. KIM MINGYU

MAKEUP. SHIM YANGGYEONG

HAIR. HAN GYEONG

STYLIST. CHEON GWANGMI

ASSISTANT. PARK SOYEON

LINK

<https://www.instagram.com/p/ClyWmBopA39/>

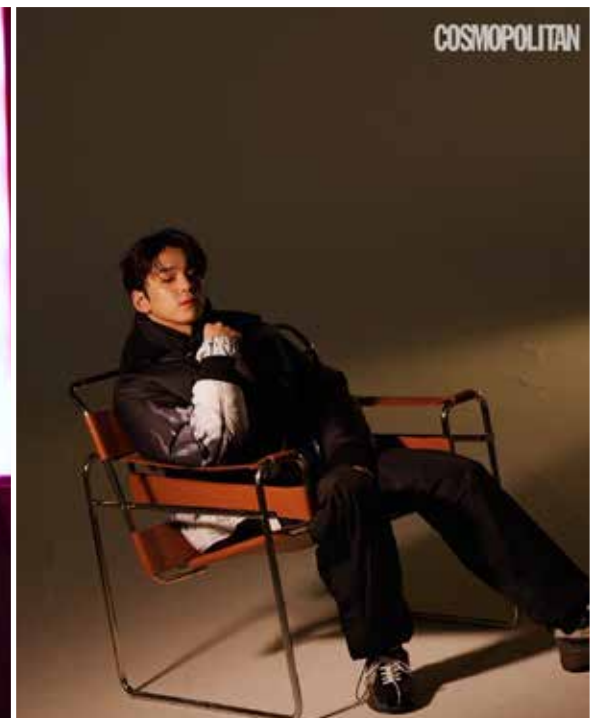
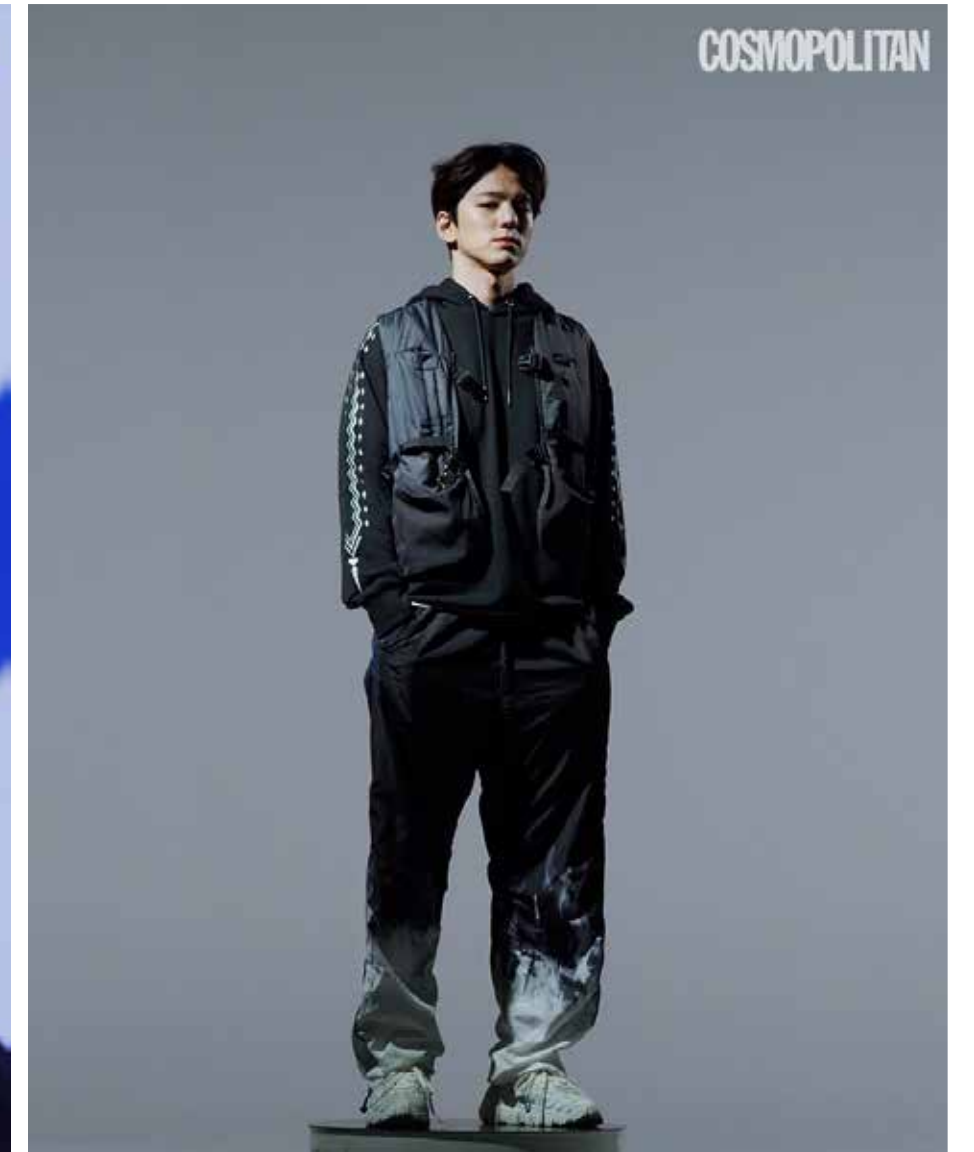

WORKS

W X JO MALONE

YEAR OF PRODUCTION: 2021.
RUNNING TIME: 0'42"

CLIENT. JO MALONE

FILM. TEAMBARN

EDITOR. CHEON NARI

MODEL. KIM UBIN

MAKEUP. KIM SEONGHYE

HAIR. IHM CHEOLWOO

STYLIST. LEE HYEYOUNG

SET. HAN SONGYEE

LINK

<https://vimeo.com/670054229>

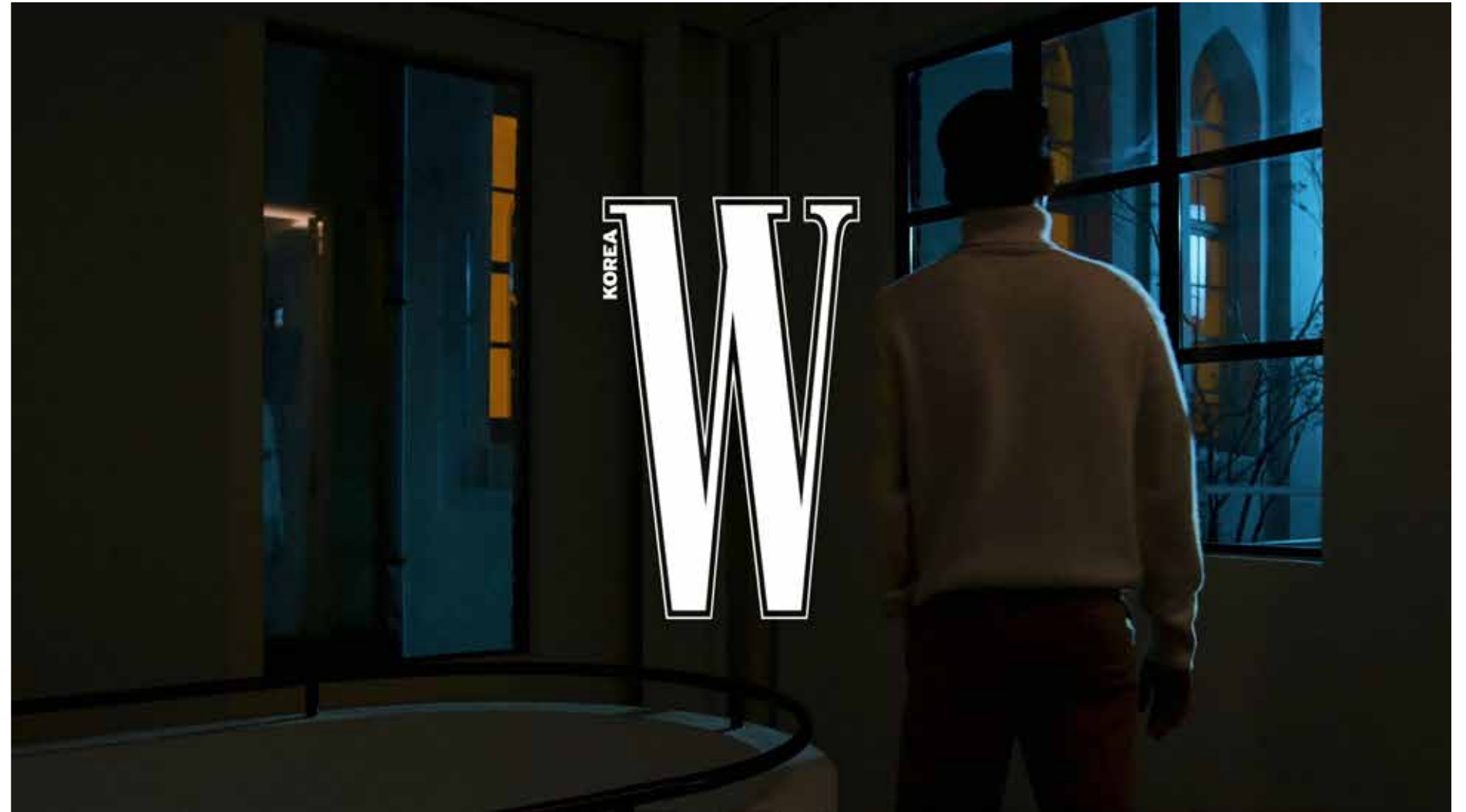

WORKS

NBL - NEAREST BUT LOST

YEAR OF PRODUCTION: 2021.
RUNNING TIME: 0'44"

CLIENT: NBL

FILM: TEAMBARN

MODEL: RO WOON

LINK

<https://www.youtube.com/watch?v=YqkHfun9fp4>



WORKS

W X FINDKAPOOR

YEAR OF PRODUCTION: 2020.
RUNNING TIME: 0'42"

CLIENT. FIND KAPOOR

FILM. TEAMBARN

EDITOR. SAGONG HYOEUN

MODEL. HAN YESEUL

MAKEUP. PARK HYERYOUNG

HAIR. BAEK HEUNGKWON

STYLIST. HWANG JEONGWON

LINK

<https://www.instagram.com/p/CBxZDaJnjs4>



WORKS

W X ATELIER COLOGNE

YEAR OF PRODUCTION: 2020.
RUNNING TIME: 0'47"

CLIENT. ATELIER COLOGNE

FILM. TEAMBARN

EDITOR. LEE HYEONJEONG

MODEL. HENRY

MAKEUP. KIM HANA(GGUMIN)

HAIR. LEE TAEMIN(GGUMIN)

STYLIST. KWON SUHYEON

SET. HAN SONGI

CAR. DS AUTOMOBILE

LINK

<https://www.teambarn.co.kr/atelier-cologne-henry>



WORKS

W X TOMFORD

YEAR OF PRODUCTION: 2020.
RUNNING TIME: 0'37"

CLIENT. TOMFORD

FILM. TEAMBARN

EDITOR. LEE HYEONJEONG

MODEL. JINYOUNG(GOT7)

MAKEUP. JO HANSERA(BIT&BOOT)

HAIR. PARK NAEJO(BIT&BOOT)

STYLIST. JEON YERIN

SET. HAN SONGI

LINK

<https://www.teambarn.co.kr/tomford-jinyoung-got7>

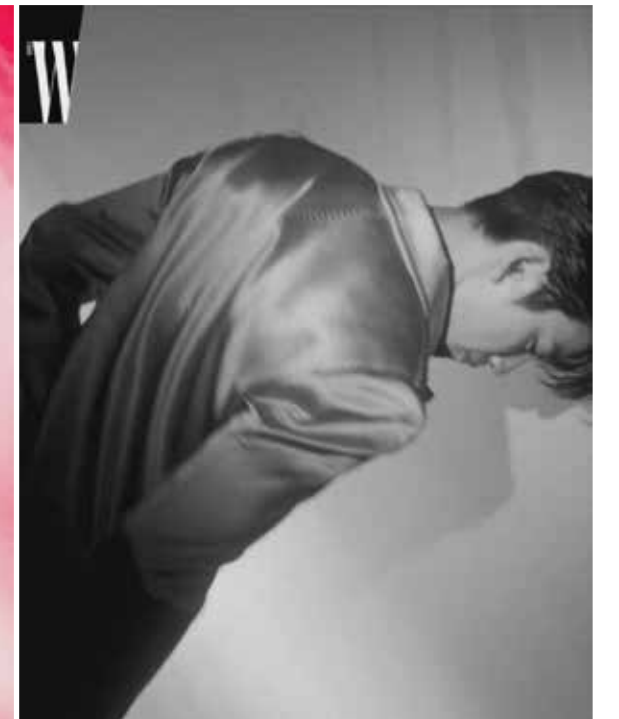
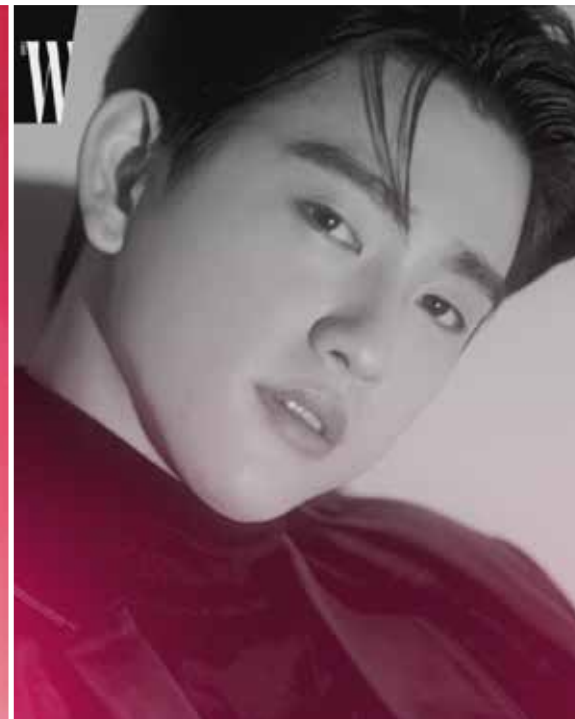
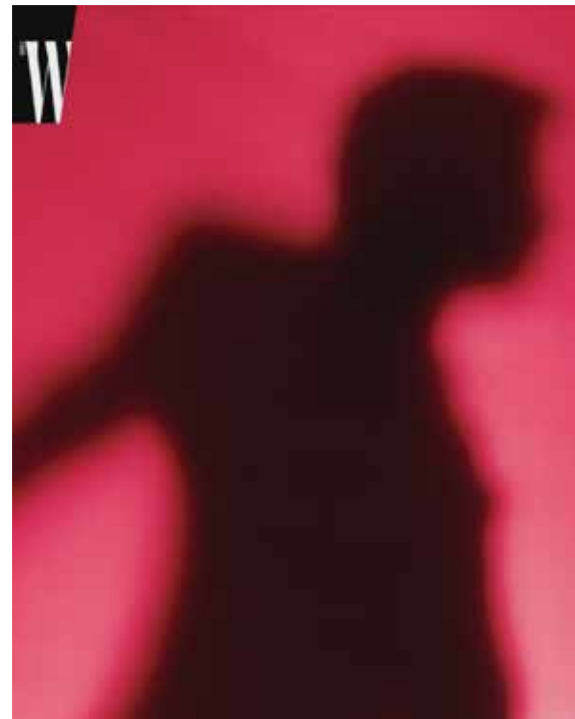

Electronics.

WORKS

LG PRA.L - 더마세라 BLQ1

YEAR OF PRODUCTION: 2022
RUNNING TIME: 5'05"

CLIENT. LG PRA.L
FILM. TEAMBARN
ARTDIRECTOR. WOO MINAE, SHIN HYEONA
MAKEUP. LEE SEOLJI
HAIR. PARK EUNCHONG
STYLIST. LEE WONMI

LINK
<https://www.lgpral.kr/products/detail/26416110>

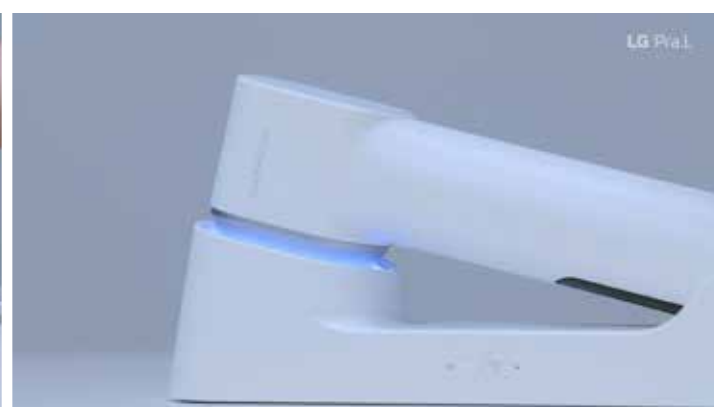

WORKS

W X NESPRESSO

YEAR OF PRODUCTION: 2022.
RUNNING TIME: 1'23"

CLIENT. NESPRESSO

FILM. TEAMBARN

EDITOR. KIM YEONGA

MODEL. LIA KIM

LINK

<https://www.instagram.com/p/Cbw5hFEgYja/>



WORKS

COSMOPOLITAN X SAMSUNG

YEAR OF PRODUCTION: 2022
RUNNING TIME: 0'38"

CLIENT. CHANEL

FILM. TEAMBARN

EDITOR. KIM JIHYEON

MODEL. LETICIA, LEE WAN

MAKEUP. MOON JIWON

HAIR. PARK SUJEONG

SET. KIM MINSEON

ASSISTANT. KIM YUJIN

LINK

<https://www.instagram.com/tv/CbNRVg1Aowo/>

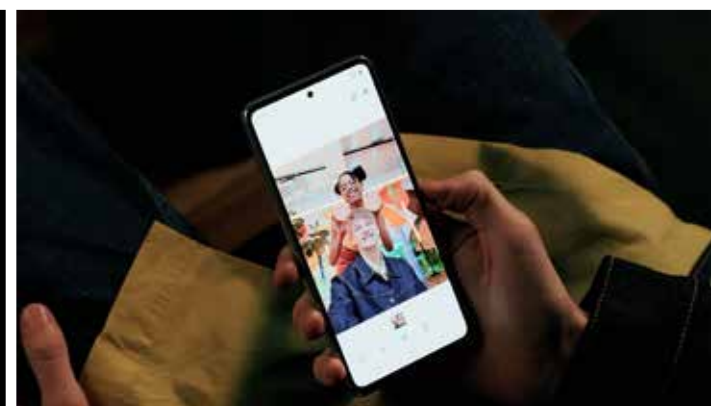

WORKS

LIVINGSENSE X LG TROMM - 오브제 컬렉션

YEAR OF PRODUCTION: 2022.
RUNNING TIME: 1'01"

CLIENT. LG TROMM
FILM. TEAMBARN
EDITOR. HAN JEONGEUN

LINK
<https://www.instagram.com/p/CaoluR0JD7A/>



WORKS

VOGUE X COWAY - 에어 카트리지 공기 청정기

YEAR OF PRODUCTION: 2021.
RUNNING TIME: 0'46",0'32"

CLIENT. COWAY
FILM. TEAMBARN
MODEL. SEO JISU

LINK
<https://www.instagram.com/tv/CWkSyyShf1-/>
<https://www.instagram.com/tv/CWkTtG4hAHe/>

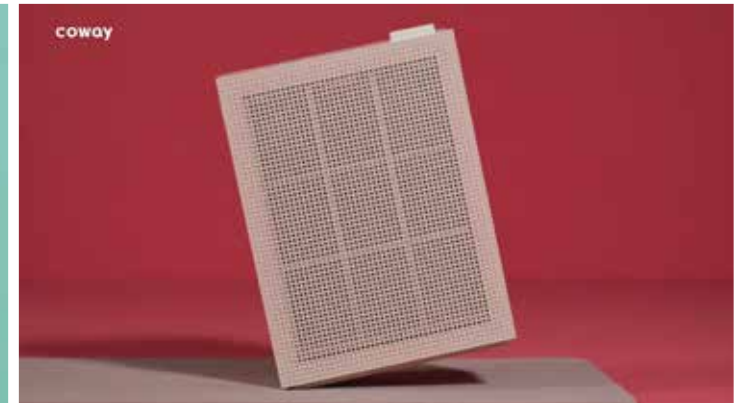

WORKS

LIEBHERR - 프리미엄 냉장&냉동고

YEAR OF PRODUCTION: 2020.
RUNNING TIME: 2'39"

CLIENT: LIEBHERR

FILM: TEAMBARN

MODEL: DANIEL LINDEMANN

LINK

<https://vimeo.com/509707110>



WORKS

LG - 디오스 노크온 매직스페이스 오브제컬렉션

YEAR OF PRODUCTION: 2021.
RUNNING TIME: 1'37"

CLIENT. LG

FILM. TEAMBARN

MODEL. CHOI JOOYEON

LINK

<https://vimeo.com/555592557>

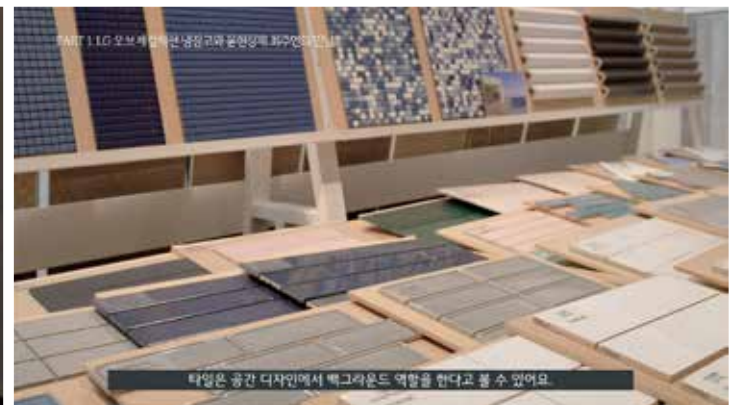

WORKS

LG - CODE ZERO A9S THINQ

YEAR OF PRODUCTION: 2021.
RUNNING TIME: 1'00"

CLIENT. LG

FILM. TEAMBARN

MODEL. JUNG SEUNGMIN

LINK

<https://vimeo.com/547379018>



WORKS

STYLER X LG - DIOS 김치 특특

YEAR OF PRODUCTION: 2020.
RUNNING TIME: 4'22"

CLIENT. LG
FILM. TEAMBARN

LINK
<https://vimeo.com/510068626>

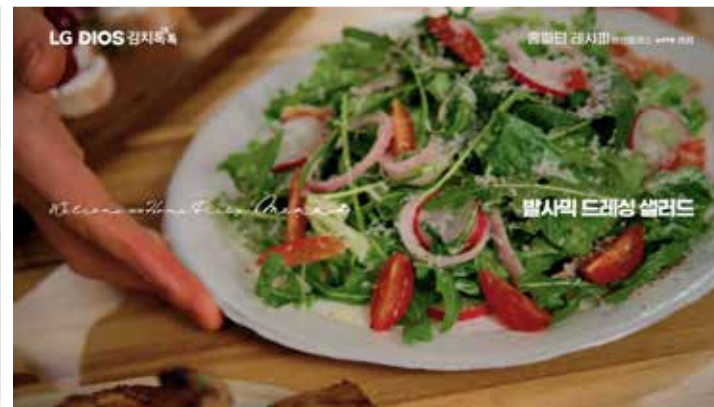

WORKS

LIVINGSENSE X LG - CINEBEAM

YEAR OF PRODUCTION: 2020.
RUNNING TIME: 2'53"

CLIENT. LG
FILM. TEAMBARN

LINK
<https://vimeo.com/510054824>



ETC.

WORKS

BAZAAR X AESOP

YEAR OF PRODUCTION: 2022
RUNNING TIME: 1'00"

CLIENT. AESOP

FILM. TEAMBARN

EDITOR. PARK ANNA

LINK

<https://www.teambarn.co.kr/projectall/aesop/4a9cf464-abef-45f5-8574-d00a66eee4c6>

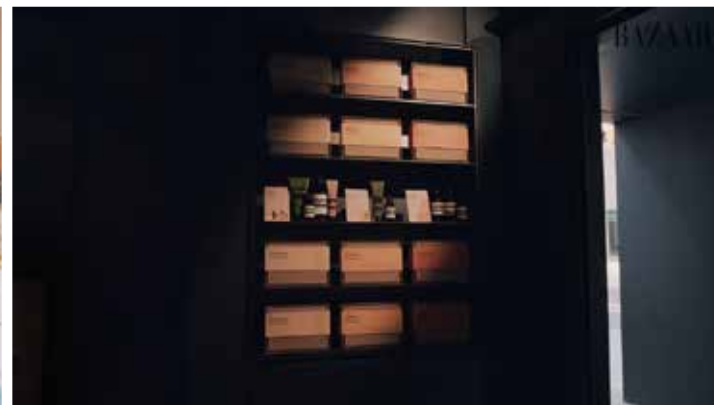

WORKS

COSMOPOLITAN X META

YEAR OF PRODUCTION: 2022.
RUNNING TIME: 0'45", 1'17"

CLIENT: META
FILM: TEAMBARN
EDITOR: HONG SEOYEONG
PD: LEE JEONGA

LINK
<https://www.instagram.com/p/CkrcUOcgfK/>
<https://www.instagram.com/p/Cku4WRSA-ev/>

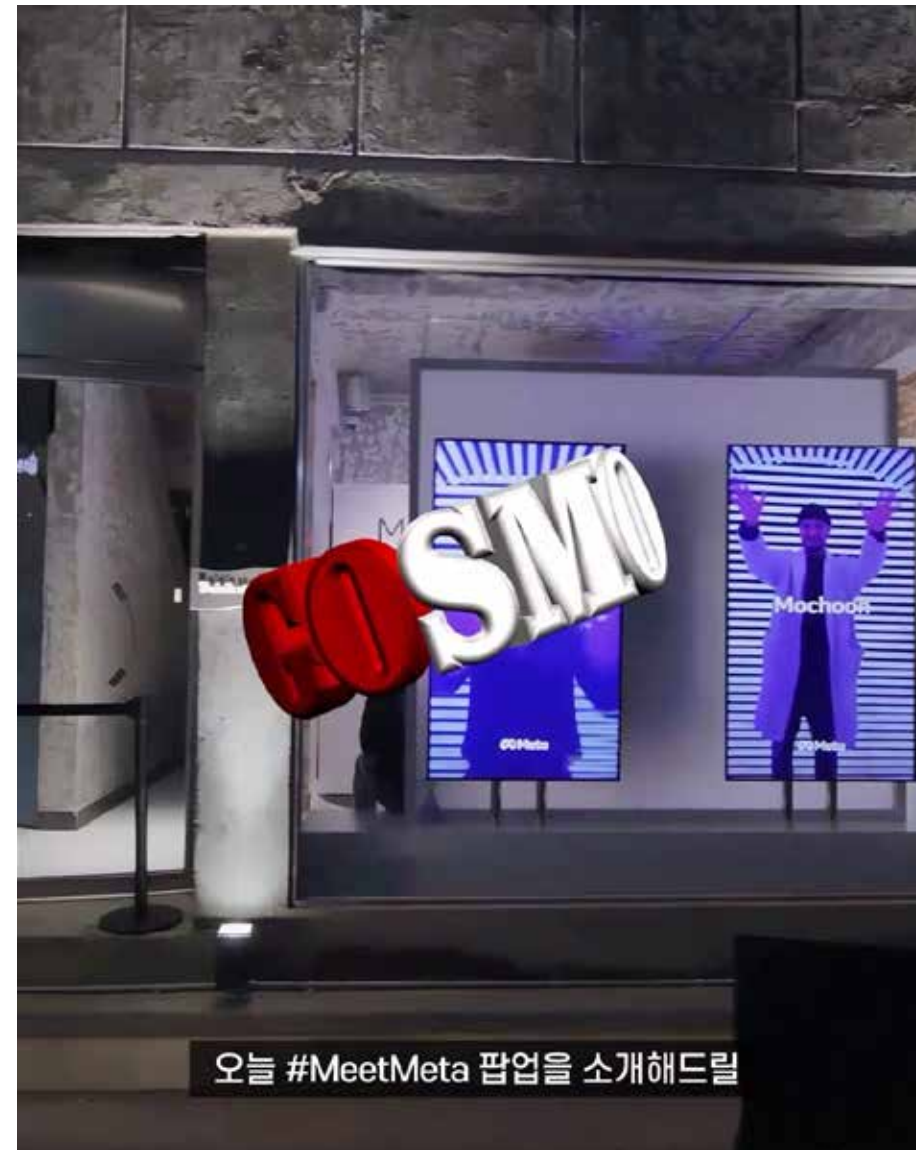

WORKS

COSMOPOLITAN X KEVIN O

YEAR OF PRODUCTION: 2022.
RUNNING TIME: 0'26", 0'34", 9'27",

CLIENT. COSMOPOLITAN

FILM. TEAMBARN

EDITOR. HA YUNJIN

MODEL. KEVIN O

LINK

<https://www.instagram.com/p/CoUXPMgAGim/>

<https://www.instagram.com/p/CoUXXmFAXjK/>

<https://www.youtube.com/watch?v=aVmG2ZUDUW0>



WORKS

COSMOPOLITAN X PIZZA HUT

YEAR OF PRODUCTION: 2021.
RUNNING TIME: 0'54"

CLIENT. PIZZA HUT
FILM. TEAMBARN
EDITOR. HA YUNJIN

LINK
<https://www.instagram.com/p/CoMmGEMppaV/>



WORKS

VOGE X JOHNNIE WALKER

YEAR OF PRODUCTION: 2022
RUNNING TIME: 0'59"

CLIENT: JOHNNIE WALKER
FILM: TEAMBARN

LINK
<https://www.teambarn.co.kr/projectall/johnnie-walker/91d5606c-08d6-4223-8f43-f2c58793d1d9>
<https://www.teambarn.co.kr/projectall/johnnie-walker/853febe4-97e7-43d8-8bc2-fff29a2ba421>

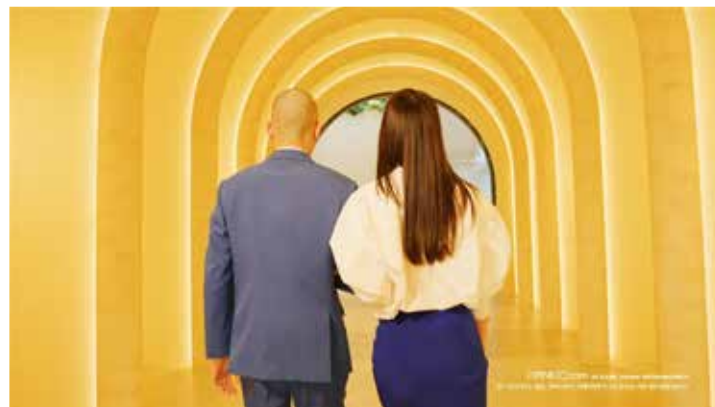

WORKS

ESSA - LIFE IS LIKE A HAVANA

YEAR OF PRODUCTION: 2022
RUNNING TIME: 0'53"

CLIENT: ESSA
FILM: TEAMBARN

LINK
<https://www.youtube.com/watch?v=FNI6kXEPOEQ>



CONTACT.

서울시 강남구 논현동 34-12 지하 1층 팀바른 스튜디오
+82 10 9910 8015

www.teambarn.co.kr
<https://vimeo.com/teambarn>
https://www.instagram.com/team_barn/

TEAMBARN